MEMBER UNITED PRESS ASSOCIATION

IF YOU DON'T GET YOUR PROGRESS, LET US KNOW

THE CLEARFIELD PROGRESS

THE WEATHER
Cloudy probably thunder showers tonight and Thursday. Moderate temperature.

VOLUME XV — THE CLEARFIELD PROGRESS, CLEARFIELD, PA., WEDNESDAY EVENING SEPTEMBER 8, 1920 — NUMBER 32

MANY DEAD IN ITALIAN EARTHQUAKE HORROR

MANY TOWNS DEVASTATED IN LATEST CONVULSION WITH MORE THAN 20 IN ONE COMMUNITY

FAMOUS LEANING TOWER IS DAMAGED

ROME, Sept. 8—Scores of persons were killed and hundreds injured in the earthquake which shook northern Italy early yesterday, according to scattering reports received here today. Owing to the communicating lines being down the details were slowly coming in. As commuication was restored it was reported that the towns of Villa Collemadia and Fizanno were completely destroyed. They are in the state of Massarrana. In Fizanno 20 are known to be dead and scores injured. In Pisa the leaning tower was so badly shaken that there is great danger of its falling. Troops and relief workers have gone to the stricken area.

ROME, 10:20 a. m.—The casualty list of yesterday's earthquake in North central Italy was growing today as additional reports were received. Relief workers sent word that the towns of Quezia, Molassa and Tarasco had been wiped out. The region around Special is said to have been seriously damaged. The correspondent to the Epocha said the town of Fizizanoo Apennines, 20 miles to the northeast had been razed and that Soliera and Monti had been partially destroyed.

CROSS CONTINENT AIR MAIL ROUTE STARTED

MINEOLA, N. Y., Sept. 8—The longest air mail route in the world was put in operation today when the New York to San Francisco system was inaugurated. Piloted by Randolph G. Page, of Washington, D. C., the De Haviland mail plane took the air at 6:40 a. m. for the "first jump" of the trip, carrying 400 pounds of mail. This mail is expected to reach San Francisco in less than 60 hours. Cleveland is the first relay point.

FEDERAL INQUIRY INTO CAMPAIGN SLUSH FUND HINTED

LONDON, Sept. 8—Charles F. Clyne, United States District Attorney today conferred with E. H. Moore, personal representative of Governor Cox who is here to testify before the Senate Committee investigating campaign expenses. Reports were circulated from the Federal Building that Cox considers a federal inquiry into conflicting testimony of some witnesses before the committee. Clyne refused to make any statement regarding the reports. He hoped to have a meeting with the full committee after the hearing today.

CONDITIONAL LIBERTY OFFERED CORK MAYOR

LONDON, Sept. 8—The British government today announced its willingness to release Lord Mayor MacSwiney of Cork now on the 28th day of his hunger strike in the Brixton prison if some responsible Irish citizens would guarantee there would be no more murders of policemen in Ireland. This announcement followed official denial that Premier Lloyd George had made a previous offer, as unofficially stated in press dispatches yesterday. While no direct negotiations have been opened several feelers have been put out by the governmnt along this line, it was officially reported.

TAR AND FEATHERS FOR WIFE BEATER

If the facts are as we get them the little mining town of Croft just above Surveyor, has an alleged man who deserves horse whipping ,tar and feathers and every other indignity possible to inflict on a person. This fellow, Harry Stellar by name, according to the alleged facts as given us, began to beat his five months old child yesterday and when his wife interfered to save the little one from injury this brute in human form knocked the woman down and beat her into insensibility, blacking both her eyes and bruising her face horribly.

The woman came to town last evening on the train to have a warrant issued for the brute's arrest and passengers on the train say the fellow followed her to the depot and Stellar, followed her to the depot and berated and threatened her publicly.

The women of the Surveyor region threaten to horsewhip the brute while the men are said to be arranging to tar and feather him.

There is a law in Pennsylvania against cruelty to animals, isn't there some law on the statute books to properly take care of a fiend such as this man Stellar is said to be?

ONE O'CLOCK PRICES

NEW YORK, Sept. 8—One o'clock prices on the stock exchange today were: American locomotve 95, Baldwin Locomotive 110, Bethlehem Steel B 76⅞, Crucible Steel 123, General Motors 21½, General Electric 143¾, Mexican Petroleum 170¾, Penna. 42⅞, St. Clair Oil 71⅞, United States Steel 89¾, Westinghouse Electric 48¾.

WAGON MINE PLEA TO BE HEARD SEPT. 22

HARRISBURG, Sept. 7—Questions involved in the distribution of open-top coal cars to bituminous operators not having tipples of their own tracks and who load from wagons will be brought to what the Public Service Comission hopes will be the final issue, probably on September 22. This date has been set for a hearing and notice will go out within a few days for the sittings to be held in Harrisburg.

LECTURE OF INTEREST TO ALL AT HIGH SCHOOL FRIDAY P. M.

The Woman's Club of Clearfield has arranged for Deputy Attorney General William I. Swoope to deliver his lecture "Problems of the Day" at the High School auditorium Friday evening next.

Mr. Swoope is a finished orator and needs no introduction at our hands to a Clearfield audience. This lecture is one of his masterpieces and has elicited the highest commendation wherever delivered.

Mr. Swoope relivered his lecture on "The Problems of the Day" under the auspices of the Citizenship Class at Harrisburg recently and the Harrisburg newspapers were lavish in their praisees of the speaker and the message he gave them.

The lecture is peculiarly appropriate just now and all good citizens both men and women should make it a point to be present Friday evening. No admission fee will be charged, Mr. Swoope kindly consenting to give his services to his home community free of charge.

GINTER BUTCHER GIVEN HIS RELEASE

Peter Burchessi, the Ginter butcher, who was arrested and held for further investigation by direction of the coroner's jury which investigated the facts surrounding the assassination from ambush of Augustine Johnson, midway between Janesville and Ginter on Tuesday afternoon of last week, was released from custody yesterday afternoon on an order by Judge Bell at the request of the District Attorney.

At the coroner's inquest Johnson's wife and her sister testified that there was bad blood between the dead man and Burchessi and that the latter had threatened "to get" Johnson because of failure to pay a meat bill. On the strength of this testimony the Coroner's jury asked that Burchessi be taken into custody, which was done and he was lodged in jail Friday evening.

A. H. Woodward, Esq., was employed by Burchessi's friends to look after his interests and on Monday morning began habeas corpus proceedings looking to effecting his release from custody.

Later developments in the case at Janesville point the finger of suspision in an entirely different direction and those engaged in investigating the case are of the opinion that Burchess is entirely blameless in the matter hence the acquiescence of the District Atortney in his release from jail.

Burchessi was released yesterday afternoon and went home on the 6:28 Pennsylvania train last evening.

DIES OF BROKEN NECK

Russel F. Nolder, the well known Luthersburg man who received a broken neck in a mine accident at the DuBois Mining Company's plant in Luthersburg last Thursday, died of his injuries on Sunday afternoon at 3 oclock.

Mr. Nolder was injured by the stripping of a bolt which held a lever used to dump rock at the mines. He was struck upon the back of the neck and sustained a frature of the spine.

He is survived by his father and mother, one sister, Mrs. Wilbur Kirk, and three brothers, Milford, Blair and Ronals.

TYRONE COUPLE MARRIED

James Riley and Miss Mildred Riggle, both of Tyrone, Pa., were united in marriage at the Presbyterian parsonage Tuesday morning by Rev. Dr. E. C Reeve. The groom is a brother of Mrs. Harry Atack of East End.

NEW THIRD STREET JEWELRY STORE

A neat little uptodate jewelry store is the latest business venture in Clearfield. The new store is located on Third street directly in the rear of the Liberty theatre. W. W. O'Brien, a local boy, and an expert jeweler and watch repairer, is the new proprietor. He learned the business with Kennard & Snyder and is not only conversant with the wants of the local trade but is a most expert workman.

His new establishment is handsomely fitted and his stock embraces the latest and most uptodate goods to be found in the jewelry line.

SEN. HARDING AT MINNESOTA STATE FAIR

Says America Must Stand On Her Own Feet Agriculturally, Industrially and Politically

MUST GUARANTEE OURSELVES

By RAYMOND CLAPPER
(United Press Staff Correspondent)

STATE FAIR GROUNDS, St. Paul, Minn, Sept. 8—America must stand on her own feet, agriculturally, industrially and politically. Warren G. Harding declared in a speech at the Minnesota State Fair here today.

"We are then the guarantors of our own security," he added. "Agriculture is menaced by evils which demand, not quack remedies, but careful study and proper action," the Republican nominee continued.

"Unless we deal more fairly," he warned, "there may come a conflict between the organized farmers in the surplus producing states and those who insist on buying their crops below production costs.

"We need fewer land holdings who menace our future and more fat hogs for ham and bacon," Harding said. "We need less beguilement in cultivating a quadriennial crop of votes and more consideration for farming as our basic industry. We need rest and recuperation for a soil worked out in agitation and more and better harvests in the inviting fields of mutual understanding."

Harding put seven planks in his agricultural platform today—farm representation in government; right of farmers to co-operative organization; scientific study and action toward stabilizing prices of farm products; cessation of attempts at price-fixing on foodstuffs; expansion of federal farm loan as to aid farmers in purchase of land; most efficient transportation possible; revision of the tariff to protect the American farmer.

Harding's speech today was the first outside of Ohio since he became the Republican presidential candidate. Although induced to come to Minnesota partly because of the political situation here, Harding made no reference to it or the farmers' non-partisan league action here. Big speech was without direct reference to partisan politics although he scored the treatment accorded the farmer in the last seven years.

The government should do everything possible toward rendering a balance between livestock and grain production to encourage a return to diversified farming, Harding asserted. America must decide whether the United States shall be a self-sustaining nation or continue to exploit agricultural resources and leave to posterity the task of finding food enough "by strong arm methods if necessary, to feed the coming hundreds of millions," he declared.

"I have no thought of suggesting that the government should work out an elaborate system of agriculture and then try to inpose it on the farmers of the country," Harding ocntinued.

"That would be utterly repugnant to American ideals. Government paternalism whether applied to agriculture or any other of our great national industries would stifle ambition, impair efficiency, lessen production, and make us a nation of dependent incompetents. The farmer requires no special favors at the hands of the government. All he needs is a fair chance and such just consideration for agriculture as we ought to give to a basic industry and ever seek to promote for our common good."

Reviewing efforts of farmers to organize for their own protection, Harding sounded a warning for fair treatment lest producers and consumers fall into a conflict.

"We have witnessed the restricted production of manufactures and labor but we have not yet experienced the intentionally restricted production of foodstuffs," he added. "Let us hope we never may."

Harding again denied he has recently urged dollar wheat, taking cognizance for the second time of a campaign rumor circulating in rural regions.

Quoting from his figures to show a drift of people to the cities, Harding warned the time may come when the American farms cannot supply

(Continued On Page Four)

PHILIPSBURG HAWKSHAWS BOOZE HOUNDS

Trail 'Rum Runners" and Pick Up Truck, Three Barrels and Several Cases of Liquor

SHERIFF APPEARS IN DEAL

Three barrels and two cases of whiskey brought to Philipsburg in a truck late Saturday night or Sunday morning, are under lock and key at the borough building having beer seized by local police officers as the truck was motored into an alley way presumably to unload. The truck is also being held by the authorities. The men who brought the whiskey here are not under lock and key.

According to the story learned by the Daily Journal representative from Burgess John W. Beals, Chief of Police Daniel Brink and Night Policeman Hitt, the delivery was attempted about one o'clock Sunday morning. The police officers had reasons to believe something of the kind was to be pulled and were on the alert. At about the hour given a truck came down Front street and turned into the alley way betwen the Moshannon National bank building and the Odd Fellows' hall Night Officer Hitt and Special Policeman Nash boarded the truck as it entered the alley way. Two man and a driver were on the truck, which was a high-speed Reo After examining the "load" Officer Hitt told the men they would take charge of it and directed the driver to motor to the public building, the officers accompanying him. Chief Brink was also on hand and directed the whiskey to be unloaded and placed under lock and key. Burgess Beals was informed of what had happened.

Later in the morning, but before most of the people were around, the alleged owners visited both the Burgess and the police officers and tried to influence them to give up the whiskey. To the astonishment of the authorities here they had with them the sheriff of the county who, they state insisted that the local officials surrender the whiskey to the claimants. The latter and the sheriff again came to town Sunday night and once more made an effort to have the whiskey released. Statements to this effect were made by Chief Brink and Assistant Hitt to the Journal representative in the presence of witnesses. Special Officer Harry Nash who assisted in making the seizure also told of the sheriff's visits and of his astonishing pleadings to have the confiscated booze released.

Burgess Beals said he did not know the names of the men who claimed the whiskey. It is the general belief they buy it at Wilkes-Barre and then sell and deliver to places where it is desired.

It is the intention of the local authorities to hold the whiskey until they get instructions from the federal authorities as to what disposition shall be made of it.

The capture and confiscation together with the sensational efforts made to have it released, is the talk of the town and neighborhood.—Philipsburg Journal.

Those in on the know say the truck and the whiskey belong to Harry Frank of Wilkesbarre, and it is also alleged that he is the party who has been flooding this entire section with booze. Several months ago a truck load of whiskey was driven into a barn down near Centre Hill to escape a storm. Shortly after getting inside the barn was struck by lightning and burned down The truck driver was stunned by the lightning and rescued with difficulty. During the excitement the contents of the truck attracted the attention of those on the scene, one of whom was the constable of Graham township. The officer attempted to take charge of the outfit but the driver would not allow him to do so without a warrant and when the constable started to Morrisdale to secure a warrant from a Justice of the Peace, the truck driver cranked up and drove off with his load, which he told a Clearfield resident, also present at the fire, was valued at more than $5,000.

The truck confiscated at Philipsburg Saturday night is said to be the very same machine that was at Centre Hill and it is further alleged by the people who are familiar with the facts surrounding several recent liquor deals in this region that this same truck has made many trips to Philipsburg and elsewhere hereabouts.

It is further said that Frank and his agents have been making regular trips through this section offering whiskey for sale and either Frank or one of his agents was in Clearfield within the past week soliciting trade and telling about a $15,000 whiskey deal he made in a neighboring town.

If the Federal enforcement officers will kindly follow this lead and put the necessary plug in Mr. Frank's spigot they will save this region from further booze influx for a time at least.

STRIKING ANTHRACITE MINERS ENGAGE IN RIOT

PITTSTON SCENE OF FIRST CLASH IN VACATIONIST STRIKE.—MANY MEN ARE REMAINING AWAY FROM WORK

CONDITION SAME AS YESTERDAY

WILKES BARRE Sept. 8—Rioting broke out early today in the anthracite coal district. The fighting was in progress only half an hour when state troopers were rushed to the scene and they dispersed the rioters with clubs. Many of the strikers received bruises but none were seriously injured. One woman, the only one of her sex in the fight, escaped unhurt. The trouble started shorty after six o'clock at Pittston. It began when a large group of strikers attacked a section gang. The men on both sides began firing stones, and clubs were used with good effect. State troopers who were patroling the streets since the start of the strike were rushed to the scene. Some of the troopers were struck with clubs but they escaped unhurt.

SCRANTON, Sept. 8—That the "vacationsts" strike is about the same as yesterday in the Scranton district was announced by officials in the coal companies, officials of the mine unions and leaders of the insurents. With the exception of the colliery of the Delaware, Lackawanna and Western Railway in West Scranton and 8,000 miners in the Pennsylvania Coal Company mines in the Pittston district and scattering collieries here and there the condition in the Scranton district are early normal.

WILKES BARRE, Sept. 8—An improvement was shown in the anthracite coal district here despite the determination of the miners to remain idle. Many men retured to work. Officials of the Lehigh & Wilkes-Barre Coal Company announced that only three of their collieries are idle.

ONE DAY INSTITUTES IN S. S. CAMPAIGN

Pursuant to plans developed by the County Sabbatht School Association a series of one-day institutes will be held one in each of the 17 districts of the county. The object is to discuss some important phases of the Sunday School work and especially to bring methods and inspiration to officers and teachers.

The speakers connected with the tour are Rev. M. M. Snyder Mahaffey; Rev. J. S. Brownlee, Westover; Rev. W. R. Jones, Lumber City; Rev. J. T. Strayer, Woodland; Dr. J. C. Collins, Curwensville; Rev. B. H. Conley, Curwensville; S. C. Watts, Curwensville; and W. D. Reel, Philadelphia. These speakers will constitute two teams, exchanging institutes each day at the noon recess.

The places and dates arranged are as follows: Penfield, Sept. 8; DuBois, Sept. 8; Luthersburg, Curwensville, Sept. 9; Kerrmoor, Mahaffey, Sept 10; Burnside, Westover, Sept. 11; Madera, Houtzdale, Sept. 13; Pleasant Hill, Pleasant Valley, Sept. 14; Allport, Kylertown Sept. 15. An institute will be held later at Karthaus. Each of the foregoing institutes will have three sessions beginning at 9:30, 2:00 and 7:30.

FUNERAL OF MISS EVELYN MURRAY

The funeral of Miss Evelyn Murray, daughter of Mr. and Mrs. H. L. Murray of Washington, D. C., will be held from the home of Ashley J. Gulich on Nichols street Thursday evening at 5 o'clock and will be private. Interment in Hillcrest cemetery.

COLLEGE NIGHT AT TRINITY CHURCH

The fourth annual "college night' servicecheld in Trinity Church Sunday evening brought together a large Sunday night congregation. Two splendid anthems by the choir and two well rendered male quartette selections, together with the fine organ numbers by Miss Iiames made up an excellent musical program. The quartette was composed of Messrs. Albert Kennard, Harold Robison, Way Powell, and J. Emmott Harder.

The address of the evening was made by the Rev. Dr. Morris E. Swartz, a former pastor of Trinity Church, now Secretary of the Washington area. It was a powerful appeal to the young people to make the most of their college career.

The names of the young people from Trinity Church, institutions to which they go, and their clasification are as follows:

Gladys Cooper, Fr., Dickinson College
Helen Hess, Sr., Clarion State Normal
Athalia Kline, Jr., Randolph Macon Woman's College
Frances K. Mapes, Fr., Battle Creek Normal School of Physical Education
Pauline Neff, Jr., Sargent School for Physical Training
Madeline Porter, Sr., Ithaca Conservatory of Music
Grace Stewart, Sr., Oberlin College
Lulu Tobias, Fr., Dickinson College
Margaret Wilson, Fr. Drexel Institute
Zoe Whitmarsh, Sr., West Chester State Normal School
Katharine Zerfoss, Soph., University of Pittsburgh
Carl H. Anderson, Soph., Dickinson
Harold Boulton, Sr., Lawrenceville Academy
Byron Chaplin, Soph., Penn State
Burzie Cole, Sr., Williamsport Business College
Raymond Conklin, Soph., Dickinson
W. Emory Hartman, Sr., Ohio Wesleyan University
Lee Hills, Sr., Penn State
Albert R. Kennard, Sr., Penn State
Walter B. Kennard, Sr., Penn State
Richard Kennard Jr., Jr., Penn State
Earl Phillips, Fr., Syracuse University
William B. Potter, Sr., University of Pittsburgh
A. Bishop Shaw, Jr. Dickinson College
Harry G. Shaffer, Sr., University of Buffalo
Kenneth Thorn, Soph., Penn State
Wendell Woodside, Fr., Bucknell University

WILL RECUPERATE IN IOWA

Rev. and Mrs. E. C. Reeve will leave tomorrow for Hopkins, Iowa, where they will spend the next couple of weeks while Dr. Reeve is recuperating from his recent appendicitis operation.

Dr. Reeve recently returned from the Toronto hospital and while on the highroad to recovery, is still pretty weak and shows the effect of the ordeal through which he passed.

NewspaperARCHIVE®
NewspaperARCHIVE®

THE CLEARFIELD PROGRESS

Published every day except Sunday by the Progressive Publishing Company, Progress Building, Clearfield, Pennsylvania.

G. A. STEWART, Managing Editor.
J. D. CONNELLY, City Editor R. S. NIGHTINGALE, Adv. Mgr.

OFFICERS
R. H. SOMMERVILLE, President G. A. STEWART, Sec. and Treas.

B. & C. Telephone, No. 176 Bell Phone No. 47

TERMS OF SUBSCRIPTION BY MAIL

One Year ..... $6.00 Three Months $1.50
Six Months ..... $3.00 One Month ..... .50

By Carrier 12 cents per Week Payable to Carrier

Entered at Post Office at Clearfield, Pa., as second class matter.

It is a safe guess that mother knows more about voting right now than father does about making up a bed.

It costs more to sow wild oats than it did when father was young.

The higher the cost of traveling goes the more you save by staying at home.

It will be no credit to women if they show the same indifference to voting that so many men do.

The ruling that liquor may be used in pastry should make pastry a more popular "beverage."

The man who lets his wife do his political thinking may now double his influence at the polls.

With football teams tuning up in some parts of the country there is the hint of approaching frosts.

For some life will never be what it should until the price of an ice cream soda gets back to a nickel.

THE "VICIOUS CIRCLE" IN OPERATION

It is worth inquiring what inevitably will be the effect of increasing wages and reducing hours of employment of industrial workers. There is nothing fictional about the "vicious circle" of advancing wages and enhancing costs of necessaries of life. There can be no question, either, that the growing attractiveness of industrial employment is in large degree responsible for the drift of men from the country to the cities. The day cannot be remote in the future when requiremets of consumers will overtake the supplies of foodstuffs which the lessened number of farmers can produce. It is fantastic to hold that the city workers are digging a pit of trouble into which they will fall.

A day or two ago some 20,000 painters and decorators, moving men and plumbers went on strike in New York to enforce demands of various sorts. The painters, who have a five-day week of eight hours a day, are asking an increase of $1, from $9 to $10 a day. The moving men demand a 44-hour week instead of the nine-hour day and nine holiday a year instead of the eight they have been enjoying, together with an increase of wages from $5 to $8 a week. The plumbers are contending for a 44-hour week, $9 a day, 10 holdays a year, advance notice of new work to be done or half a day's pay if such notice is not given, and that employers shall do no work on a job unless they are union members in good standing.

Of the reasonableness of any of these demands we express no opinion. What though must be the psychological effect of them on people in the rural districts? There is no such thing as an eight or nine-hour day on the farm. As for a five-day week, there could be nothing of the sort for the people who produce our foods. And nine or ten holidays a year are in the same category. Agriculture is a seven-day-a-week industry. Do you blame the farmer-boy for giving it up for the ease which he may have doing some other work in the city?

But about the vicious circle of which we are thinking. Shorter hours and more holidays and all that make for lessened individual production. Necessarily there are more jobs to be filled if the required output is to be had. The fellows flocking in from the country get the places. As the ranks of industrial workers are augmented there is necessity for devices to give all a job. Even shorter hours is the logical expedient. And that draws more men from the farms. In an effort to keep his help the farmer increasese wages and up goes the price of foods in the city. But the farmer never can compete with the five-day week. How, after a while, will the city populations, with lots of time on their hands, be fed?

The Old Bank In New Quarters

We are now established in our enlarged and remodeled banking rooms.

With larger quarters and better equipment we are prepared to handle all branches of banking business. Every department of the bank is ready to serve you.

We invite you to call and inspect our new banking rooms.

The Oldest Bank in Clearfield County

The County National Bank
OF CLEARFIELD

37 WOMEN REGISTER AT LAJOSE

Assessor George Worrell of Lajose, was a Clearfield visitor yesterday and while in town informed The Progress scribe that 37 women registered for voting purposes in his bailiwick during registration days last week. Mrs. Bella Hurd was the first woman to register and she registered Democratic at that. The total registration showed 13 Republicans; 13 Prohibitionists and 11 Democrats.

DEMOCRATIC WOMAN COUNTY CHAIRMAN

Miss Jennie Bigler of Clearfield, has been appointed Woman's County Chairman for Clearfield county by Democratic State Chairman Bruce Sterling, and has already entered upon her duties of looking after the interests of her "fellow citizens." Miss Bigler is highly capable, "come politician" and will undoubtedly make good in the position.

Grandmother kept her hair beautifully darkened, glossy and attractive with a brew of Sage Tea and Sulphur. Whenever her hair took on that dull, faded or streaked appearance, this simple mixture was applied with wonderful effect. By asking at any drug store for "Wyeth's Sage and Sulphur Compound," you will get a large bottle of this old-time recipe, improved by the addition of other ingredients, all ready to use, at very little cost. This simple mixture can be depended upon to restore natural color and beauty to the hair.

A well-known downtown druggist says everybody uses Wyeth's Sage and Sulphur Compound now because it darkens so naturally and evenly that nobody can tell it has been applied—it's so easy to use, too. You simply dampen a comb or soft brush and draw it through your hair, taking one strand at a time. By morning the gray hair disappears; after an other application or two, it is restored to its natural color and looks glossy, soft and beautiful. This preparation is a delightful toilet requisite it is not intended for the cure, mitigation or prevention of disease.

Satisfying Flavor
sweet without the addition of sugar
Grape-Nuts
A nourishing, ready-to-eat cereal, economical, and without waste.
Sold by grocers everywhere!
Made by Postum Cereal Co., Inc., Battle Creek, Mich.

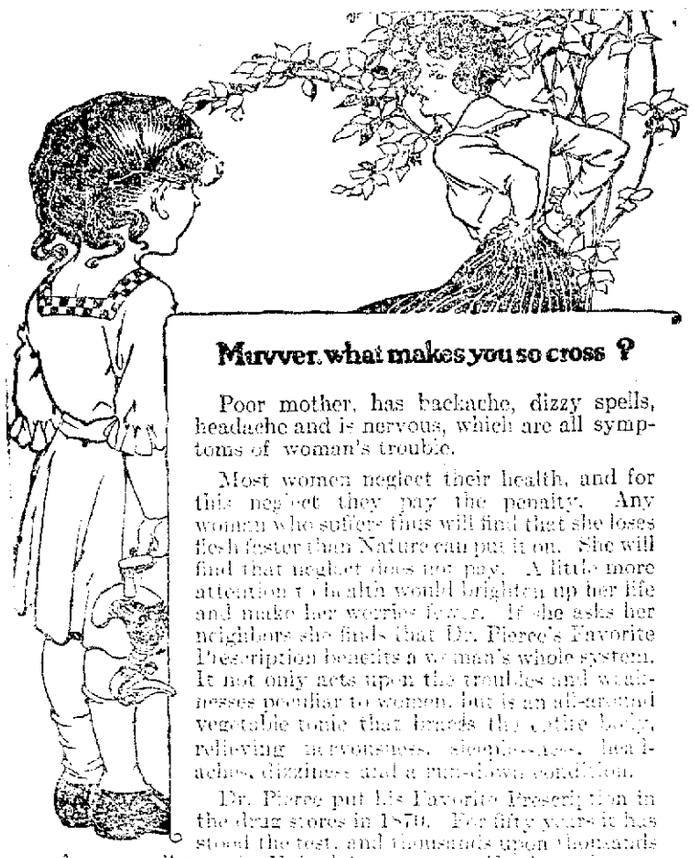

Marvver, what makes you so cross ?

Poor mother, has backache, dizzy spells, headache and is nervous, which are all symptoms of woman's trouble.

Most women neglect their health, and for this neglect they pay the penalty. Any woman who suffers thus will find that she loses flesh faster than Nature can put it on. She will find that neglect does not pay. A little more attention to health would brighten up her life and make her worries fewer. If she asks her neighbors she finds that Dr. Pierce's Favorite Prescription benefits a woman's whole system. It not only acts upon the troubles and weaknesses peculiar to women, but is an all-around vegetable tonic that builds the entire body, relieving nervousness, sleeplessness, headaches, dizziness and a run-down condition.

Dr. Pierce put his Favorite Prescription in the drug stores in 1870. For fifty years it has stood the test, and thousands upon thousands of women all over the United States can testify that this non-alcoholic tonic made them healthy, strong and well. Send 10 cents to Dr. Pierce's Invalids' Hotel, Buffalo, N. Y. for trial package of Favorite Prescription tablets.

At

LYTLE BROS.

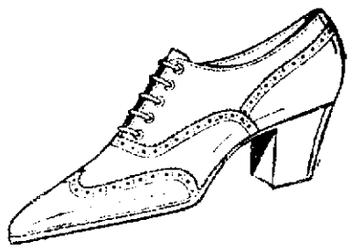

THE NEW BROGUE FOR WOMEN AND GIRLS

Fashionable Footwear for Autumn

$8.45

Many women await this store's announcement of the new footwear modes each season. They know that they can place full reliance on the styles we present and place unquestioned confidence in the quality and value. The present display embraces a complete variety of distinctive modes for Fall that meets every requirement of fashion and utility.

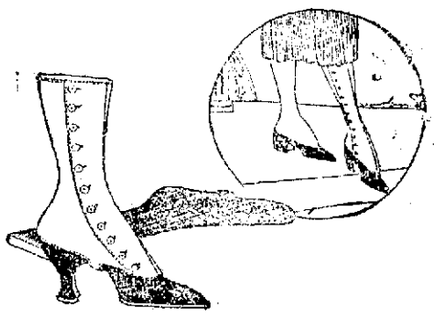

TWEEDY BOOT TOPS

THE NEW SPATS AND BOOT TOPS AT

$2.00
$2.50
$3.00
$3.50
$4.00
$4.50
$5.00

At Lytle Bros.

LYTLE BROS.

"Certainly, the clock is right!

"Yes, I am *always* through washing by 9 o'clock, and I *never* start before seven or eight.

Sounds alluring, doesn't it? But she is just one of the 400,000 women in America who use the

Thor Electric Washing Machine

WITH ALL-METAL SAFETY SWINGING WRINGER

and the very great majority of them bought this wonderful household help by paying

$10 DOWN

and the balance in small monthly payments—*just as you can do*

This amounts to less—yes, *less* than you would pay a laundress for one day a week—and you have a better laundress than you could *ever* hire—a laundress that works for you now and for a lifetime—*always* on hand when wanted—no meals to get—no fussing. A good sized washing done in an hour—clothes washed *spotlessly* clean—and *much* less wear on them.

For 14 years THOR has been recognized as the WASHING MACHINE SUPREME. It is unqualifiedly guaranteed by the Hurley Machine Company and approved by Good Housekeeping Institute.

Electric Supply Company

NEWSPAPER ARCHIVE® NEWSPAPER ARCHIVE®

BROWN'S

No Shoes Over $9.95, None Better at Any Price

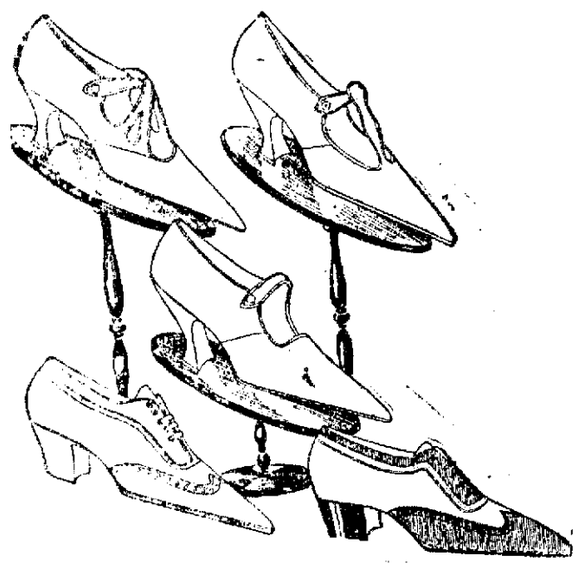

New Party Slippers

Five beautiful new models in hand made party slippers are a feature of the new arrivals here.

The new styles of one strap pumps in satin and kid, cross straps in kid and strap pumps in satin and patent.

A distinct addition to the party gown.

Priced $9.50

Displayed in our window.

Opening of the Fall Season at Brown's

The new Fall shoes are practically all in now---This big store is packed with bright new shoes.

Prices in this chain system are lower than ever - and merchandise is even better.

Due to the increased volume and more rapid turnovers of these stores, the markup is based on a lower percentage margin than the cost of doing business in most stores.

Watch our advertisements and window displays---it will save you dollars.

Women's Dress Shoes

Odd pairs of our top grades. Special at

$6.85

Women's Dress Shoes

Large table of odd pairs

$4.95

BROWN'S

No Shoes Over $9.95, None Better at Any Price

The Opening of the School Year Demands Sturdy Shoes

The maximum of service and reliability at a minimum of cost is the essential feature of Brown's School Shoes.

CHILD'S SHOES
Sizes 3 to 8 ..... **$1.98 to $3.50**

MISSES' SHOES
Sizes 8½ to 11 ..... **$2.69 to $4.50**
Sizes 11½ to 2 ..... **$2.98 to $5.50**

LITTLE BOYS' SHOES
Sizes 9 to 13 ..... **$2.49 to $3.95**

YOUTHS' SHOES
Sizes 13½ to 2 ..... **$2.69 to $4.95**

BOYS' SHOES
Sizes 2½ to 6 ..... **$2.98 to $5.95**

Specials in Bargain Department

Boys' Shoes
$2.49 and $2.98

Misses' Shoes
$2.98 and $3.45

Growing Girls' Shoes
Sizes 2½ to 8
$3.95

BROWN'S BOOT SHOP

"Quality" DuBois — *CLEARFIELD PA. Indiana* — *"Value" Punxsutawney*

NEWS OF OUR NEIGHBORS

CURWENSVILLE

Mrs. Samuel S. Moore, who makes her home with her son, Irvin Moore, on Scofield street, South Side, will leave in a few days for Williamsport, Md., and will probably spend the winter months with a daughter, Mrs. Bert Mider, and a granddaughter, Mrs. Guy Wilson in that southern city.

A little daughter of Mr. and Mrs. Earl Shaffer died at Lumber City on Monday after an illness of more than a month of pneumonia and other complications. The funeral will be held this afternoon, interment of the body to be made in Oak Hill cemetery, this place.

Joshua Sipes Post, of the American Legion, will soon be in shape to hold their meeting, in their new rooms on corner of Filbert and Meadow streets. New furniture has arrived and placed and other convenient and comfortable changes made. When the work has been finished this Post will have as fine a suite of rooms as can be found in Clearfield County.

A brother of Mrs. Harry Bilger, with his wife, spent several days of the week visiting in the Bilger home on North Pine street.

Mr. and Mrs. Leonard Gallaher, residing in Akron, O., have been in Curwensville during the past few days, Mr. Gallaher having been called here on account of the death of his mother, Mrs. Hugh Gallaher.

Frank Schively, who drives the delivery truck for the Bickford store company, has moved his family into a house located on West South street.

The old merry-go-round fell down on its job completely Monday evening, much to the disappointment of the young folks. The fact that it could not be operated during the evening was partially due to its worn out condition and to the weather, it being when it was capable of doing business, suggests that the machine is about ready for the scrap heap.

It is estimated that there were no less than one thousand visitors in Curwensville on Labor Day, the people coming in from all directions expecting to have a high old time, and they would not have been disappointed either, had not the weather elements interfered in the fore part of the evening. There was not a fake booth in the whole number on the sidewalk, and the performances were of a truly original and rural character. The boxing match was one of the best that has ever been held in the county, going three fast rounds ere the knock-out blow fell. The home-made minstrels were also good and of a lively character.

Fred McKenzie, manager of the Crescent ball team, desires, through the medium of the Curwensville letter, to issue a challenge to the Clearfield ball team for a series of three games, the only stipulation being that the make-up of both teams must consist entirely of home players and that no paid players be allowed to enter the contest. McKenzie is ready at any time to close an agreement with the Clearfield manager for three games, and arrange any other details necessary.

Mrs. Amanda Laing and daughter, Miss Ella, arrived today from Harrisburg and will spend the balance of the week as the guest of relatives.

The upper end of Filbert street must have some sort of magnet which draws many of the town's young sporting element in that direction almost every evening after nightfall. One can "draw" from the above remarks that there is something unusual occurring in that part of town.

PRESBYTERIAN CHURCH TONIGHT

Tonight is prayer meeting night and all members are requested to come. Prof. W. P. Trostle will be the leader. Preparatory meeting 7:30 o'clock.

Communion services will be held Sunday morning at 10:30 o'clock. Rev. Miller, of Philipsburg will conduct the services.

There will be a meeting of the Sessions at 10 o'clock before preaching service.

SPENT LABOR DAY AT ROCKTON

Mr. and Mrs. J. Reynolds Fullerton and family and Samuel Fullerton and Mrs. John Sprague, Mr. and Mrs. Walter Fullerton and little son Walter, Jr., Mr. and Mrs. Chauncey B. Fullerton and little nephew Howard Pentley and cousin Montgomery Ludwig, after Hyde, motored to Rockton to the home of Mr. and Mrs. Jesse Glover. All returned home reporting a fine time had, and a good old fashioned dinner like mother used to cook.

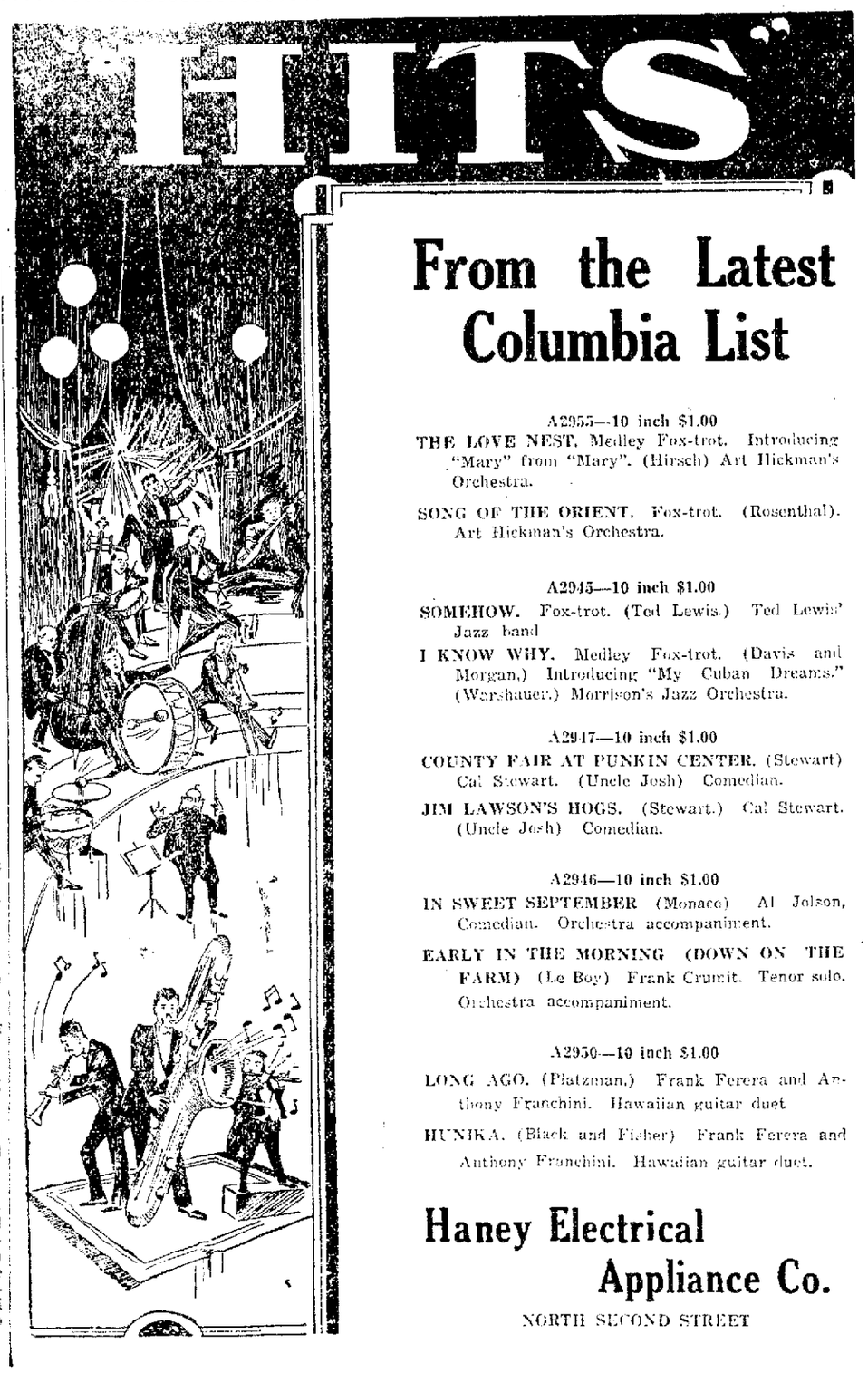

From the Latest Columbia List

A2955—10 inch $1.00
THE LOVE NEST. Medley Fox-trot. Introducing "Mary" from "Mary". (Hirsch) Art Hickman's Orchestra.

SONG OF THE ORIENT. Fox-trot. (Rosenthal). Art Hickman's Orchestra.

A2945—10 inch $1.00
SOMEHOW. Fox-trot. (Ted Lewis.) Ted Lewis' Jazz band

I KNOW WHY. Medley Fox-trot. (Davis and Morgan.) Introducing "My Cuban Dreams." (Warshauer.) Morrison's Jazz Orchestra.

A2947—10 inch $1.00
COUNTY FAIR AT PUNKIN CENTER. (Stewart) Cal Stewart. (Uncle Josh) Comedian.

JIM LAWSON'S HOGS. (Stewart.) Cal Stewart. (Uncle Josh) Comedian.

A2946—10 inch $1.00
IN SWEET SEPTEMBER (Monaco) Al Jolson, Comedian. Orchestra accompaniment.

EARLY IN THE MORNING (DOWN ON THE FARM) (Le Boy) Frank Crumit. Tenor solo. Orchestra accompaniment.

A2950—10 inch $1.00
LONG AGO. (Platzman.) Frank Ferera and Anthony Franchini. Hawaiian guitar duet

HUNIKA. (Black and Fisher) Frank Ferera and Anthony Franchini. Hawaiian guitar duet.

Haney Electrical Appliance Co.
NORTH SECOND STREET

Ask For This Book Of Buildings

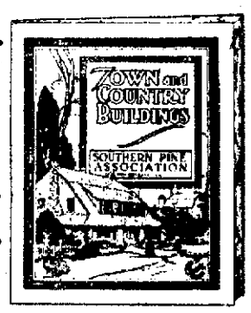

36 **Pages of Skillfully Designed Homes, Garages, Farm Buildings, etc.**

IF you contemplate building, or if you propose to remodel or make addition or improvement. If you expect to build this fall, next year or in two years let this book offer you the experience of specialists in designing and building.

It gives floor plans of each house, valuable information about using and furnisning lumber. Blue prints, specifications and lumber bills can be had free.

You may have one of these books without cost or obligation. It will be mailed to you if you send in your address or if you ask for it at the office.

GRAHAM LUMBER YARD

JOHN C. GRAHAM
Retail Lumber: Building Materials
Office And Yard Leavy Avenue
CLEARFIELD

NewspaperARCHIVE®
NewspaperARCHIVE®

PROPOSED AMENDMENTS TO THE CONSTITUTION SUBMITTED TO THE CITIZENS OF THE COMMONWEALTH FOR THEIR APPROVAL OR REJECTION, AT THE ELECTION TO BE HELD ON TUESDAY, NOVEMBER 2, 1920, BY THE GENERAL ASSEMBLY OF THE COMMONWEALTH OF PENNSYLVANIA AND PUBLISHED BY ORDER OF THE SECRETARY OF THE COMMONWEALTH, IN PURSUANCE OF ARTICLE XVIII OF THE CONSTITUTION

Number One.

A JOINT RESOLUTION

Proposing an amendment to section eleven of article sixteen of the Constitution of Pennsylvania.

Be it resolved by the Senate and House of Representatives of the Commonwealth of Pennsylvania in General Assembly met, That the following amendment to the Constitution of the Commonwealth of Pennsylvania be, and the same is hereby proposed, in accordance with the eighteenth article thereof.—

Amend section eleven, article sixteen of the Constitution of the Commonwealth of Pennsylvania, which reads as follows:

"No corporate body to possess banking and discounting privileges shall be created or organized in pursuance of any law without three months' previous public notice at the place of the intended location, of the intention to apply for such privileges, in such manner as shall be prescribed by law, nor shall a charter for such privilege be granted for a longer period than twenty years," so that it shall read as follows:

"The General Assembly shall have the power by general law to provide for the incorporation of banks and trust companies and to prescribe the powers thereof."

A true copy of Joint Resolution No. 1.

CYRUS E. WOODS,
Secretary of the Commonwealth.

Number Two.

A JOINT RESOLUTION

Proposing an amendment to Article nine, section eight of the Constitution of Pennsylvania.

Section 1. Be it resolved by the Senate and House of Representatives in General Assembly met, That the following amendment to the Constitution of Pennsylvania be, and the same is hereby, proposed, in accordance with the eighteenth article thereof:—

That article nine, section eight, be amended to read as follows:

Section 8. The debt of any county, city, borough, township, school district, or other municipality or incorporated district, except as provided herein, and in section fifteen of this article, shall never exceed seven (7) per centum upon the assessed value of the taxable property therein, but the debt of the city of Philadelphia may be increased in such amount that the total city debt of said city shall not exceed ten per centum (10) upon the assessed value of the taxable property therein, nor shall any such municipality or district incur any new debt, or increase its indebtedness to an amount exceeding two (2) per centum upon such assessed valuation of property, without the consent of the electors thereof at a public election in such manner as shall be provided by law. In ascertaining the borrowing capacity of the city of Philadelphia, at any time, there shall be deducted from such debt so much of the debt of said city as shall have been incurred, or is about to be incurred, and the proceeds thereof expended, or about to be expended, upon any public improvement, or in the construction, purchase, or condemnation of any public utility, or part thereof, or facility therefor, if such public improvement or public utility, or part thereof, whether separately or in connection with any other public improvement or public utility, or part thereof, may reasonably be expected to yield revenue in excess of operating expenses sufficient to pay the interest and sinking-fund charges thereon. The method of determining such amount, so to be deducted, may be prescribed by the General Assembly.

In incurring indebtedness for any purpose the city of Philadelphia may issue its obligations maturing not later than fifty (50) years from the date thereof, with provision for a sinking-fund sufficient to retire said obligations at maturity, the payment to such sinking-fund to be in equal graded annual or other periodical installments. Where any indebtedness shall be or shall have been incurred by said city of Philadelphia for the purpose of the construction or improvements of public works or utilities of any character from which income or revenue is to be derived by said city, or for the reclamation of land to be used in the construction of wharves or docks owned or to be owned by said city, such obligations may be in an amount sufficient to provide for, and may include the amount of, the interest and sinking-fund charges accruing and which may accrue thereon throughout the period of construction, and until the expiration of one year after the completion of the work for which said indebtedness shall have been incurred, and said city shall not be required to levy a tax to pay said interest and sinking-fund charges as required by section ten, article nine of the Constitution of Pennsylvania, until the expiration of said period of one year after the completion of said work.

A true copy of Joint Resolution No. 2.

CYRUS E. WOODS,
Secretary of the Commonwealth.

PROPOSED AMENDMENTS TO THE CONSTITUTION SUBMITTED TO THE CITIZENS OF THE COMMONWEALTH, FOR THEIR APPROVAL OR REJECTION, BY THE GENERAL ASSEMBLY OF THE COMMONWEALTH OF PENNSYLVANIA, AND PUBLISHED BY ORDER OF THE SECRETARY OF THE COMMONWEALTH, IN PURSUANCE OF ARTICLE XVIII OF THE CONSTITUTION

Number One-A.

A JOINT RESOLUTION

Proposing an amendment to article three, [illegible] of the Constitution of the Commonwealth of Pennsylvania.

Section 1. Be it resolved by the Senate and House of Representatives of the Commonwealth of Pennsylvania in General Assembly met, That the following amendment to the Constitution of Pennsylvania be, and the same is hereby, proposed, in accordance with the eighteenth article thereof:

That article three be amended by adding thereto the following:

Section 24. The Legislature shall have power to classify counties, cities, boroughs, school districts, and townships according to population, and all laws passed relating to each class, and all laws passed relating to and regulating procedure and proceedings in court with reference to any class, shall be deemed general legislation within the meaning of this Constitution, but counties, cities, and school districts shall not be divided into more than seven classes, and boroughs into not more than five classes.

A true copy of Joint Resolution No. 1.A.

CYRUS E. WOODS,
Secretary of the Commonwealth.

Number Two-A.

A JOINT RESOLUTION

Proposing an amendment to article three, section six of the Constitution of the Commonwealth of Pennsylvania, so that the subject of an amendment or supplement to a law and the subject to which such law is extended or on which it is conferred shall be clearly expressed in its title.

Be it resolved by the Senate and the House of Representatives of the Commonwealth of Pennsylvania in General Assembly met, That the following amendment to the Constitution of Pennsylvania be, and the same is hereby, proposed, in accordance with the eighteenth article thereof:—

That section six of article three be amended so as to read as follows:

Section 6. No law shall be revived, amended, or the provisions thereof extended or conferred, by reference to its title only. So much thereof as is revived, amended, extended, or conferred shall be reenacted and published at length, and the subject of the amendment or supplement and the subject to which such law is extended or on which it is conferred shall be clearly expressed in its title.

A true copy of Joint Resolution No. 2.A.

CYRUS E. WOODS,
Secretary of the Commonwealth.

Number Three-A.

A JOINT RESOLUTION

Proposing an amendment to section one, article eight of the Constitution of Pennsylvania.

Section 1. Be it resolved by the Senate and House of Representatives of the Commonwealth of Pennsylvania in General Assembly met, That the following amendment to the Constitution of Pennsylvania be, and the same is hereby, proposed, in accordance with the eighteenth article thereof:—

That section one of article eight, which reads as follows:

"Section 1. Every male citizen twenty-one years of age, possessing the following qualifications, shall be entitled to vote at all elections, subject, however, to such laws requiring and regulating the registration of electors as the General Assembly may enact:

"First. He shall have been a citizen of the United States at least one month.

"Second. He shall have resided in the State one year (or, having previously been a qualified elector or native-born citizen of the State, he shall have removed therefrom and returned, then six months), immediately preceding the election.

"Third. He shall have resided in the election district where he shall offer to vote at least two months immediately preceding the election.

"Fourth. If twenty-two years of age and upwards, he shall have paid, within two years, a State or county tax, which shall have been assessed at least two months, and paid at least one month before the election," be amended so that the same shall read as follows:

Section 1. Every citizen male or female of twenty-one years or age, possessing the following qualifications, shall be entitled to vote at all elections, subject, however, to such laws requiring and regulating the registration of electors as the General Assembly may enact:

First. He or she shall have been a citizen of the United States at least one month.

Second. He or she shall have resided in the State one year (or, having previously been a qualified elector or native-born citizen of the State, he or she shall have removed therefrom and returned, then six months), immediately preceding the election.

Third. He or she shall have resided in the election district where he or she shall offer to vote at least two months immediately preceding the election.

Fourth. If twenty-two years of age and upwards, he or she shall have paid, within two years, a State or county tax, which shall have been assessed at least two months and paid at least one month before the election.

Fifth. Whenever the words "he," "his," "him," and "himself" occur in any section of article eight of this Constitution, the same shall be construed as if written, respectively, "he or she," "his or her," "him or her," and "himself or herself."

A true copy of Joint Resolution No. 3.A.

CYRUS E. WOODS,
Secretary of the Commonwealth.

Number Four-A.

A JOINT RESOLUTION

Proposing an amendment to section one (1) of article fifteen (XV) of the Constitution of the Commonwealth of Pennsylvania.

Section 1. Be it resolved by the Senate and House of Representatives of the Commonwealth of Pennsylvania in General Assembly met, That the following amendment to the Constitution of Pennsylvania be, and the same is hereby, proposed, in accordance with the eighteenth article thereof:—

That section one of article fifteen, which reads as follows:

"Section 1. Cities may be chartered whenever a majority of the electors of any town or borough having a population of at least ten thousand shall vote at any general election in favor of the same," be, and the same is hereby, amended to read as follows:

Section 1. Cities may be chartered whenever a majority of the electors of any town or borough having a population of at least ten thousand shall vote at any general or municipal election in favor of the same. Cities, or cities of any particular class, may be given the right and power to frame and adopt their own charters and to exercise the powers and authority of local self-government, subject, however, to such restrictions, limitations, and regulations, as may be imposed by the Legislature. Laws also may be enacted affecting the organization and government of cities and boroughs, which shall become effective in any city or borough only when submitted to the electors thereof, and approved by a majority of those voting thereon.

A true copy of Joint Resolution No. 4.A.

CYRUS E. WOODS,
Secretary of the Commonwealth.

Number Five-A.

A JOINT RESOLUTION

Proposing an amendment to article nine, section seven of the Constitution of Pennsylvania.

Section 1. Be it resolved by the Senate and House of Representatives of the Commonwealth of Pennsylvania in General Assembly met, That the following amendment to the Constitution of Pennsylvania be, and the same is hereby, proposed, in accordance with the eighteenth article thereof:—

That article nine, section seven be amended to read as follows:

Section 7. The General Assembly shall not authorize any county, city, borough, township, or incorporated district to become a stockholder in any company, association, or corporation, or to obtain or appropriate money for, or to loan its credit to, any corporation, association, institution, or individual.

This section shall not apply to any contract entered into by the city of Philadelphia under legislative authority with respect to the use or operation of transit facilities, whether furnished by the city or by a private corporation or partly or jointly by either or both. Nor shall this section be construed to prohibit the city of Philadelphia from acquiring by contract or condemnation the franchises and property of any company owning or operating transit facilities, or any part thereof, within its corporate limits, or the shares of stock of the corporation owning or operating the same, or any part thereof.

A true copy of Joint Resolution No. 5.A.

CYRUS E. WOODS,
Secretary of the Commonwealth.

Number Six-A.

A JOINT RESOLUTION

Proposing an amendment to the Constitution of the Commonwealth of Pennsylvania so as to consolidate the courts of common pleas of Philadelphia County.

Section 1. Be it resolved by the Senate and House of Representatives of the Commonwealth of Pennsylvania in General Assembly met, That the following amendment to the Constitution of Pennsylvania be, and the same is hereby, proposed, in accordance with the eighteenth article thereof:—

That section six of article five be amended so as to read as follows:

Section 6. In the county of Philadelphia all the jurisdiction and powers now vested in the several numbered courts of common pleas of that county shall be vested in one court of common pleas composed of all the judges in commission in said courts. Such jurisdiction and powers shall extend to all proceedings at law and in equity which shall have been instituted in the several numbered courts, and shall be subject to such change as may be made by law, and subject to change of venue as provided by law. The president judge of the said court shall be selected as provided by law. The number of judges in said court may be by law increased from time to time. This amendment shall take effect on the first day of January succeeding its adoption.

In the county of Allegheny all the jurisdiction and powers now vested in the several numbered courts of common pleas shall be vested in one court of common pleas composed of all the judges in commission in said courts. Such jurisdiction and powers shall extend to all proceedings at law and in equity which shall have been instituted in the several numbered courts, and shall be subject to such change as may be made by law, and subject to change of venue as provided by law. The president judge of the said court shall be selected as provided by law. The number of judges in said court may be by law increased from time to time. This amendment shall take effect on the first day of January succeeding its adoption.

A true copy of Joint Resolution No. 6.A.

CYRUS E. WOODS,
Secretary of the Commonwealth.

THAT TERRIBLE BACKACHE from which so many women suffer is significant of organic trouble. It left, with other symptoms, such as headaches, nervousness, and depression, that nature requires assistance. For forty years Lydia E. Pinkham's Vegetable Compound, a simple remedy made from roots and herbs, has been the one effective remedy in such cases. It speedily removes the cause and restores the system to a healthy, normal condition.—Adv.

London's Great Fire.

An area of 433 acres was burned over in the great fire of London in 1666.

How Do They Know?

The total weight of all persons in the world is estimated at 100,000,000 tons.

SEN. HARDING AT MINNESOTA STATE FAIR

(Continued From Page One.)

enough food for this country. He paid tribute to the patriotic work of farmers in raising war crops, but acknowledged the losses they have offered therefrom and pleaded for return to normal and resumption of the "onward trail" again.

"If we shall determine to build up here a self-sustaining nation then we must at once set about the development of a system of agriculture which will enable us to feed our people abundantly with some to spare for export in years of plenty and at prices which will insure the farmer and his family both financial rewards and educational, social and religious living conditions fairly comparable to those offered by the cities. A sound system of agriculture cannot be maintained on any other basis. Anything short of a fair return upon invested capital and a fair wage for the labor which goes into crops and enough in addition to enable the farmer to maintain the fertility of his soil and insure against natural hazards will drive large numbers of farmers to the cities."

ROBBINS—PEOPLES

On Sunday afternoon at three o'clock at the Methodist parsonage in New Millport, Lewis Robbins of Olanta, R. D., and Miss Mayme E. People of Olanta, were united in marriage by Rev. H. L. Jarrett.

With their many friends, The Progress unites in wishing them happiness.

Not a Bite of Breakfast Until You Drink Water

Says a glass of hot water and phosphate prevents illness and keeps us fit.

Just as coal, when it burns, leaves behind incombustible ashes, so the food and drink taken day after day leaves in the alimentary canal indigestible material, which if not completely eliminated from the system each day, becomes food for the millions of bacteria which infest the bowels. From this mass of left-over waste, toxins and ptomainelike poisons are formed and sucked into the blood.

Men and women who can't get feeling right must begin to take inside baths. Before breakfast each morning drink a glass of hot water with a teaspoonful of limestone phosphate in it to wash out of the bowels the previous day's poisons and toxins, and to keep the entire alimentary canal clean, pure and fresh.

Those who are subject to sick headache, colds, billiousness, constipation, others who wake up with bad taste, foul breath, backache, rheumatic stiffness, or have a sour, gassy stomach after meals, are urged to get a quarter pound of limestone phosphate from the drug store, and begin practicing internal sanitation. This will cost very little, but is sufficient to make anyone an enthusiast on the subject.

Misses Dolly Peters, Loraine Thurston and Kathrine Tribley left yesterday for Lock Haven where they will enter the Normal School.

School On In Full Force

And the kiddies are teasing for those things the school authorities did not give them. Pencil boxes, school bags, book straps, crayolas for coloring—and the thousand-and-one other things that are as dear to your kiddies' hearts as they were to yours when you first started to school.

Keep the kiddies contented and they'll study better—we have a great array of these things for you.

Kurtz Stationery Store

CLASSIFIED ADS FOR EVERYBODY

One Cent Per Word For Each Insertion.
Mimimum Charge Twenty-Five Cents.

WANTED

Wanted

Financial Representative

—to sell small issue of conservatively secured common stock in Company of national scope selling its product right in this town through local dealers. A chance for a man well known locally to secure several thousand dollars in short period. Apply by letter to C. I. Robinson, 233 Oliver Ave., Pittsburgh, Penna., giving experience and other qualification.

WANTED—Place by a young girl 15 years of age, going to school where she can work for her board. Call Progress office. 9,8 1t pd

WANTED—16-year old school girl desires place where she can work for board. Inquire of Progress. 9,8 1t pd

WANTED—Girls and a boy at the Clearfield Laundry. 9 7 6t ch

WANTED—Coal miners. See L. G. Lazier, Kerr Addition. 9 7 2t p

WANTED—Boy or girl over 14 years of age. Apply at Western Union. 9 8 4t c

WANTED—Young lady stenographer. High School graduate preferred, to work in Clearfield. Apply by letter or in person to E. F. Fisher The Dimeling. 9 8 3t pd

WANTED — Everybody to know that I have taken over the business of Frank Shugarts and am prepared to repair wagons, repair furniture or other woodwork repairs. D. W. Havens, Third street. 9 8 4t pd

WANTED—Express wagon driver. Recent increase in salary. Call at Adams Express office. 9 7 2t c

WANTED — Roomer. Apply at Progress for information. 9 7 2t c

WANTED—Meat cutter. Apply McGarvey's Meat Market. 9|1|tf|ch

WANTED—Two experienced dry-goods saleladies. Inquire Progress. 9 7 3t ch

WANTED—A young lady with some knowledge of shorthand and typewriting. Must be fair penman Address Progress Office. 9,7,3t ch

WANTED—Two miners for country bank. Steady work year round and wages made attractive. Call at The Progress office. 9,7 2t pd

WANTED — Lady or Gentleman Agent in the city of Clearfield for Watkins Famous Products. Known Everywhere. Big Profits. Write J. R. Watkins Co., 56 New York City. 9 4,11 18,25 pd

WANTED — Stenographer. Apply Clearfield Colliery Co., Murray Building, Clearfield, Pa. 9 4 6t c

BOY WANTED—About 16 years of age, at Crown Steam Bottling Works 9 4 tf ch

WANTED—Good girl for general housework. Apply to Mrs. Cecil Wilson 202, Front street. 8,26,t

WANTED—Girl for general housework in family of two. Must be able to cook. Call Mrs. J. C. Meyer, H. & C. phone 491.2. 8 24|tf|ch

WANTED—Boy over 16 years to work around meat market. People's Meat Market. 9 8 3t ch

FOR SALE

FOR SALE—Good bicycle. Inquire Alex Spangler, Post Office. 9 8,1t p

FOR SALE—Overland, Model 90, five passenger. Bargain to quick buyer. For information call The Progress. 9 8 3t pd

FOR SALE—Several strong young mules well broken to mine work, in first class condition. Apply at Wallace mine, near O'Shanter, or address this company at Seneca Falls, N. Y. Moshannon Collieries Co. 9,8 2t p

FOR SALE—One antique davenport, mahogany frame, tapestry covered. Call at 319 Locust street at 10:30 Thursday morning. 9,8 1t

FOR SALE—The following articles will be sold at private sale: one bed room suite, one wash stand, two small stands, three chairs, one mattress, six large pictures, etc. Call at 416 E. Locust street, between nine and twelve a. m. 9 7 1t ch

FOR SALE—Team of good mules. Five year old and good workers. Inquire Ross & Woods. 9 7 4t ch

FOR SALE—Small pigs. Inquire of Powell NePherson, Clearfield R. D. 9 7 2t pd

FOR SALE—One steel range and one large gas stove. Must dispose of them at once. Inquire 111 S. Second street. 9 7 6t pd

FOR SALE—Rose comb and single comb White Leghorn hens. Also some single comb Leghorn cockerels. Inquire H. & C. 316 X. Earl Yeager Clearfield, Pa. 9 7 2t pd

CABBAGE FOR SALE—Get your cabbage for kraut. See Frank Thompson, Corner Park and Mitchell streets. 9 7 2t pd

FOR SALE—Registered Guernsey cow. Sell for $100 regist. Wm. Schonwalder, Clearfield, R. D. 1. 9 7,3t pd

FOR SALE—A leather upholstered couch, practically new. Also double bed size mattress. Inquire 503 Clearfield street or call H. & C. 349X3. 9 8 6t ch

FOR SALE—A good driving horse and outfit at a bargain if taken soon. Inquire of B. L. Smith, Glen Richey. 9,7 2t pd

FOR SALE—Brand new Silberzahn fodder and ensilage cutter. Blower can be attached. Inquire of Isaac Stage, West Fourth avenue. 9,7 6t c

FOR SALE—Four pups, 3 months old. Two male and 2 female blooded beagles. Males $10, females $5. Inquire Lemings' Pool Room or Geo. C. Fleming, Curwensville. 9 7,3t ch

FOR SALE—An eight horse power International gasoline engine. Inquire J. A. Frank, Curwensville, 9,7 tf ch

FOR SALE—Good fresh cow. H. E. Smith, Shawsville, Pa. 9,4,3t pd

FOR SALE—An Avery 5-10 h. p. two-bottom tractor. In excellent condition. Sell cheap to quick cash buyer. Inquire Fred J. Thompson, Liberty Theatre. 9,1 6t ch

FOR SALE—One-ton Norwalk truck. Express body. Delco starting and lighting system. Good condition. Inquire Allegheny Auto Sales Co., East Market street. 8,28,tf,ch

USED CARS FOR SALE—One Pilot, one Overland 83, one 2-ton Master truck. Inquire Allegheny Auto Sales Co., East Market street. 8 28 tf,ch

FOR SALE—10 H. P. Western Electric motor. 220 volts. 3 phase. 1800 R. P. M. Inquire of Morrison at C. & S. Electric Co. 8,28,tf ch

FOR SALE—One Red Cross Tribune stove and one grey reed baby carriage. Call at 104 Nichols street 8|27|tf|ch

FOR SALE—One Silvervahn fodder and ensilage cutter, hand or power. Inquire of Isaac Stage, Clearfield, Pa. 9|3|6t|ch

FOR RENT

FOR RENT—Two furnished rooms for light housekeeping. Inquire at 113 Turnpike avenue or call H. & C. phone 428X2. 9 7 3d ch

FOR RENT—Large front room in home near center of town. Suitable for a couple High School pupils. Inquire of Progress. 8|28|tf

LOST

LOST—Sterling silver picture case with C. L. W. engraved on back. Finder please return Progress. 9 8 3t ch

LOST—A 35x5 tire attached to rim between Clearfield and Country Club. Finder advise D. W. Anderson, H. & C. 91. 9 7,4t ch

LOST—Pair of gold bow, tortoise-rimmed glasses between my residence and Stewart Drug Store. Finder advise Rev. R. D. Baldwin, 218 South Second street. 9,7,1t ch

LOST—A lady's pocketbook containing $6.20 and name of owner between Shaw Bros. store and Drigg Theatre. Finder please return to Progress. 9,7,2t pd

LOST—Pocketbook containing $1.50 between West 6th avenue and Turnpike. Finder please return to Boyce's store. 9 8 1t pd

LOST—Fur neck piece, black lynx somewhere in Clearfield. Finder please return to Progress office. 9 8 3t

ITEMS OF INTEREST

1c Per Word For Each Insertion.
Minimum Charge 25 Cents.

WOMAN'S Y AUXILIARY TO MEET

The Woman's Auxiliary of the Y. M. C. A. will hold a business meeting on Wednesday afternoon, Sept. 8, at 2:30 in the Y. M. C. A. The new secretary will be present. There will be business of importance discussed. Everybody come. 9 7 2t ch

The more you eat, the more you want—Home made bread. Made by The Home Bakery, 311 N. 2nd street. 9 3 6t ch

LEGAL Intelligence

BIDS WANTED.

The Knox Township School Board will receive bids until August 9th, 1920 for a two-room school building to be erected at Boardman, Pa. Plans and specifications may be seen at the home of James A. Null, Boardman, Pa. The Board reserves the right to reject any or all bids.

JAMES A. NULL,
Secretary, Knox Twp. School Board.
7 26 2t 30-8 2 4 6 ch

NOTICE

Notice is hereby given that application will be made to the Governor of Pennsylvania on September 21st 1920, under the Act of Assembly entitled "An act to provide for the incorporation and regulation of certain corporations," approved the 29th of April, 1874 and the supplements and amendments thereto, for a charter of an intended corporation to be called Union Township Clearfield Electric Company, the character and object of which is for supplying light, heat and power or any of them, by means of electricity, to the public in that portion of Union Township, Clearfield County, Pennsylvania, bounded on the east by a line parallel to the western boundary line of said Township and beginning at a point where the southern boundary line of said Township intersects the eastern bank of the stream known as Anderson Creek which flows in a southerly direction from the Montgomery Dam of the DuBois Water Company in said Township and thence extending northwardly to the intersection of said line with the northern boundary line of said Township: on the north by the northern boundary line of said Township; on west by the western boundary line of said Township; and on the south by the southern boundary line of said Township, and to such persons, partnerships, and corporations residing therein or adjacent thereto as may desire the same, and for these purposes to have, possess and enjoy all the rights, benefits and privileges of said Act of Assembly and its supplements and amendments.

DOUGLASS D. STOREY,
RALPH J. BAKER,
Solicitors.
Telegraph Bldg., Harrisburg, Pa.
8,25 9,2,9 23 ch

In the Common Pleas Court of Clearfield County, Penna.

To whom it may concern:

The Final Account of S. R. Leonard, Committee, of Charles M. Wood, a Lunatic, has been filed in this office and will be confirmed on Wednesday, December 8, 1920, unless exceptions are filed to same.

Certified from the record this 8th day of Sept. 1920.

GEO. W. RALSTON,
Prothonotary
9 8,15 22 pd

ADMINISTRATOR'S NOTICE

Estate of Eliza Rothrock, late of Boggs township, Clearfield County, Pa., deceased.

Letters of administration have been granted to the undersigned on the above estate. Therefore all persons owing said estate are requested to make immediate payment, and those having claims against the same will present them duly authenticated for settlement without delay.

EDWARD SHIMMEL, Admr.,
Wallaceton, Pa.
MILLER & HARTSWICK, Attys.,
Clearfield, Pa.
9|8|15,22 29 10 6 13| ch

Try a Progress Want Ad.

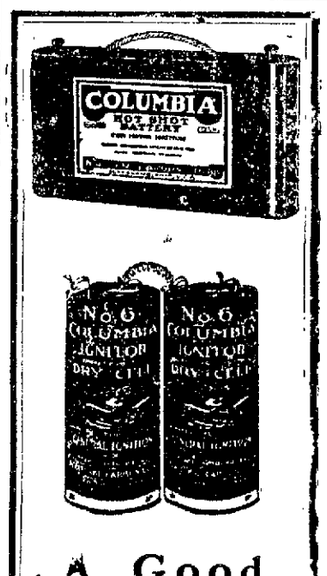

A Good Battery Makes A Good Bell

THESE Columbia Dry Batteries are sturdy packages of power especially for bells and buzzers.

They have characteristics peculiarly their own—advantages possesssed by no other source of bell current. They cost little, and last long; easy to connect up; not attached to any other circuits, and absolutely safe.

Demand Columbias for every battery need. For the home, Columbia No. 6's are ordinarily chosen. The New Columbia Hot Shot No. 1461 (4 cell-power) is used in large homes, apartment houses, and offices.

Clearfield, Pa.
C. & S. Electric Supply Co.
11 North Third Street
Clearfield Central Garage Co.
Rear Dimeling Hotel
Routch & Swartzle
Orcutt & Buchanon
Curwensville, Pa.
Curwensville Hdwe. Co.
Gates, W. D.
Grampian, Pa.
Mrs. Shaffer N. C.
Wrigleswortb, H. P.

Fahnestock Spring Clip Binding Posts on Cell No. 6, No Extra Charge

Columbia Hot Shot Multiple Dry Batteries

NEWSPAPERARCHIVE® NEWSPAPERARCHIVE®

NEW DRIGGS THEATRE

THE PLAYHOUSE BEAUTIFUL

Complete Change of Program Daily

Main Floor 25c **Balcony 20c**

TWO SHOWS 6:30 AND 9:00 P. M.

William Farnum
In Louis Tracy's

"Wings of the Morning"

Like the tentacles of an octopus, the lies of a true man's enemies crushed him until thru sheer courage, he rehabilitated himself in the eyes of the world. A tremendous production from a tremendous novel.

MORE CENSUS FIGURES

WASHINGTON, Sept. The Census bureau today announced the following 1920 population figures: Kittanning borough, ward, 1,475; Second ward, 1,061, Third ward, 2,403; Fourth ward, 1,814; total 7,753. Income Fifth ward, 1,149; Second ward 1,[illegible], Third ward 2,681; Fourth ward, 1,241, total, 7,753

DIVORCE MILL CONTINUES TO GRIND

Uneasy lies the neck in the yoke that galls, may safely be conjectured after a perusal of Clearfield county's divorce court records. The following cases have been filed the past week:

Clarence E. Krebs vs. Daisy Krebs
Paul Bailey vs. Lillian Bailey.
Jame Grabille vs. Vincenza M. Grabille.

ARE YOU INTERESTED IN OIL STOCKS?

If you are, you should get SPECIAL REPORT that we have prepared which covers leading OIL STOCKS on the N. Y. Stock Exchange, showing their principal investment features.

Ask for Report O-1
Wall Street Statistical Service
74 Wall St., New York City, N. Y.

Ten-Day Sale

SEPT. 4 to 15th
REDUCTIONS ON DRESS GOODS:

Apron gingham, yd.	24c
Shirtings yd.	35c
Dress Ginghams, yd.	32c
Bleached Muslin, yd.	30c
Men's union suits, ea.	$1.25
All wool blankets	$8.50
Outing cloth, yd.	35c
Men's Dress Trousers	$4.50
Georgette Waists	$3.98
Work Shoes	$2.98
Dress Shoes	$5.50
Boys' Caps	49c
Boys' Sweaters	$1.39
Men's Wool sweaters	$4.50

BORAK GEORGE
2 NICHOLS STREET

SECRETARY OF WAR AT STATE COLLEGE OPENING

STATE COLLEGE, Sept 8—The Pennsylvania State College will open its sixty-sixth year on Wednesday, September 15, when the largest student enrollment in its history will settle down to nine months of study. A feature of the opening assembly this year will be an address by Secretary of War Baker, who will be here to outline the military policy to be followed during the year by all land grant colleges. His message on that day will be sent to every state college in the country.

Indications today are that at least 3400 studentn will be enrolled this year at Penn state. This is about 300 more than last year, and is much in excess of the actual and comfortable capacity of the existing college buildings. Class rooms and laboratories have been over crowded for years, and with no noticeable improvement over last year, college officials have had a great problem in preparing for the opening. It is now estimated that at least 1200 applicants for admission to the Freshman class will have to be refused on this account before registration closes. Two thousand from Pennsylvania alone have applied, and a few over 800 have been admitted.

THE COUNTY FAIR

C. F. WADSWORTH

Oh, let us see the county fair—
(Forget the cost of living!)—
Everybody will be there
To see the show they're giving—
The beef-steers broad, the cornstalks tall,
The windmills humming gaily;
The meek-eyed Jersey in the stall,
The races pulled off daily.

We'll go and see the fruits and grain
That farmers take a pride in,
And maybe find an aeroplane
That we can take a ride in.
We want to see the bread and cakes
And what the high school teaches;
Examine all the plows and rakes,
And note the blushing peaches.

To see the fair in days of yore
Was not an easy matter;
We had to rise at three or four,
And all was rush and clatter;
We'd feed and water Ding and Dong
And hitch them to to the surrey,
But now—"it rambles right along"
And gets there in a hurry.

INSPECTOR GIVES FACTS TO PUBLIC

Indigestion, Nervousness and Rheumatism Gone Since Taking Tanlac

When so many well-known people of unquestioned integrity make statement after statement, each and everyone testifying to the same thing day after day and each corroborating the other, the truth of such statements can no longer be doubted.

One of the latest to testify regarding Tanlac is Harry Vandenberg, labor recruiting-agent and inspector for the New York Central Railroad lines, residing at 125 Jervis street, Toledo, Ohio.

"I have only been taking Tanlac for about three weeks," said Mr. Vandenberg, "and have just finished my second bottle, but I have improved so much that I am ready right now to state to the world that this medicine has proved a grand success in my case.

"For three years or more I had suffered from nervous indigestion, as a result of which I had become generalyl run-down in health, and I can say in all sincerity that Tanlac is the only medicine I have found that did me any good. Oy stomach was so upset that always after meals I became almost deathly sick and was often unable to retain anything I had eaten. I was continually bothered with nervous, sick headaches and my condition was fast rendering me unfit for the duties of my position, as I have to be out in all sorts of weather and under all kinds of conditions, I have been more or less affected with rheumatism in my joints, too, at times and, to sum it all up in a few words, my condition was just that miserable, half-sick, no-account feeling that robs life of nearly all its pleasures and makes work a burden.

"About a month ago a friend of mine, knowing about my deplorable condition, told me of the splendid results he had gotten from Tanlac for similar troubles. He was so strong in his praise of it I bought a bottle and it has put me right on my feet again. I am no longer bothered with sick-stomach or headaches and very seldom suffer from any pain in my joints. My nerves have improved wonderfully, my sleep is sound and restful, and on getting on the scales the other day I was astonished to find that I had actually gained eight pounds. I am still taking Tanlac and from now on I expect to keep a bottle on hand, for I see it is one medicine that can be depended upon for results."

Tanlac is sold by all leading druggists.

OLD FAIR PROGRAM

L. C. Meise, the plumber, found a program of the Clearfield county Fair back in 1883 while at work remodeling the St. Charles Hotel. George R. Barrett was President and J. A. Faust, secretary.

The four day program included bicycle racing, horse racing, base ball and velocipede match. No pool selling or gambling allowed.

Why Carpets Must Be Washed

A Wonderful Invention Now Restores Newness

Hamilton Beach Carpet Washer

ON your carpets and rugs are daily deposited the dirt and taint and disease germs of the streets. That is why surface brushing can't **thoroughly** clean them, any more than a whisk-broom can clean soiled handkerchiefs.

Children play on such rugs and carpets made unclean by the street-trampings of countless shoes. Their chubby fingers are constantly touching it, feeling it, rubbing it. And you know how a child will put its fingers in its mouth. No mother will risk having dirty carpets, once she knows these facts.

So dirty carpets must be washed. But this no longer means that your rooms will be bare and cheerless for two weeks (or more) while old-style carpet cleaners have your floor coverings. Because now all rugs and carpets are washed and dried **right on the floor** by the newer, better method of the Hamilton Beach Carpet Washer.

It is truly a revelation to see the glorious change it makes. All the dirt that smudges colors disappears. The original richness of the rug comes out afresh. Drab design and hidden tracery are made bright and cheery as the day the rug was bought; made soft and lustrous, gloriously like new.

This is how: Two sponge-rubber brushes with an action just like the human hand are rotated electrically 500 times a minute, scrubbing the H-B Compound deep down into the fibres of the rug. The dirt and grime are instantly dissolved, and every particle of mud and moisture is at once suctioned back into the receiver-pan. In twenty minutes rugs like new are ready for immediate service.

Place Orders Now

Clearfield Carpet Washer Company
Clearfield, Pa.
H. & C. Phone 159R3

Glass Fruit Jars

Let us supply you with your Glass Jars for canning the fall fruit crop.

We have them in all sizes—E-Z seal jars in half pints, pints, quarts and half-gallons—Mason Jars in pints, quarts and half-gallons—also Mason and E-Z Seal Jar Caps and Rubbers.

Call or telephone your orders.

Clearfield Hardware Co.
125 Market Street Clearfield, Pa.

Glasses Will Drive Headaches Away

You'll not be troubled with those severe headaches and pains across your forehead if you'll come here and be fitted with the proper glasses.

Why not drop in tonight and make an appointment.

J. C. SNYDER

A Tonic and Health Builder

Remove that warning cough or cold with Calcerbs (the calcium tablet). They give strength to combat illness. 50c boxes at druggists or from ECKMAN LABORATORY, Philadelphia
Manufacturers of Eckman's Alterative.

WILL GO TO CHINA

Joseph Kerin, Brother Augustin, of Emmittsburg, Md., is visiting his parents, Mr. and Mrs. John P. Kerin on South Fourth street at present. Brother Augustin will make one of a party of twenty Catholic missionaries to locate in Northern China for religious work among the natives of that benighted land. The party expects to leave about October 1st.

VERDICT FAVORS SUPERVISORS

The jury in the case of E. M. Schonwalder vs. the Pike township Supervisors, which was tried before Judge Bell in Civil court this week, returned a verdict in favor of the defendants. Mr. Schonwalder brought suit for damages due to the loss of a large quantity of manure which was washed off his farm by a flood. The jury decided the supervisors were not liable.

Try a Progress Want Ad.

PERFECT CONFIDENCE

Clearfield People Have Good Reason For Complete Reliance.

Do you know how—
To find relief from backache;
To correct distressing urinary ills;
To assist weak kidneys?
Your neighbors know the way—
Have used Doan's Kidney Pills;
Have proved their worth in many tests. Ask your neighbor!
Here's Clearfield testimony.

Mrs. C. E. Reed, 205 Clearfield St., says: "I suffered from kidney trouble not long ago. There was a severe pain in the small of my back and I had headaches. I used Doan's Kidney Pills and they drove away the pains in my back and also the headaches. I cannot say too much for this medicine and I think it is perfectly wonderful."

Price 60c, at all dealers. Don't simply ask for a kidney remedy—get Doan's Kidney Pills—the same that Mrs. Reed had. Foster-Milburn Co., Mfrs., Buffalo, N. Y.

The Minute You Step Inside The Door You Feel At Home

That's the Highest Compliment could be paid to an institution of this kind. There's a reason for it. Little things get lots of attention at

The Dimeling

Girls Wanted

For Telephone Operating
Work Pleasant
Good Pay While Learning
Advancement Rapid
Permanent Positions for girls who take an interest
Apply to Operator in charge

H. & C. Telephone Company
26 South Second St.
Clearfield, Pa.

HOWE'S OPTICAL DEPARTMENT
In charge of a registered Optometrist

When the worst comes, try to make the best of it. The worst cases of defective eyesight are at their best when wearing glasses fitted at

HOWE'S
117 Market Street

"Diamond Dyes" Tell You How

A Child can Follow Directions and get Perfect Results

Each package of "Diamond Dyes" contains directions so simple that any woman can diamond-dye a new, rich, fadeless color into worn, shabby garments, draperies, coverings, whether wool, silk, linen, cotton or mixed goods.

Buy "Diamond Dyes"—no other kind—then perfect results are guaranteed even if you have never dyed before. Druggist has color card.

ROBINSON'S STORE CLOSED
Monday and Tuesday, Sept. 13-14

On Account of Holiday

Do your shopping before these two days

ROBINSON & CO.
Clearfield Penna.

BRINGING UP FATHER

By McManus

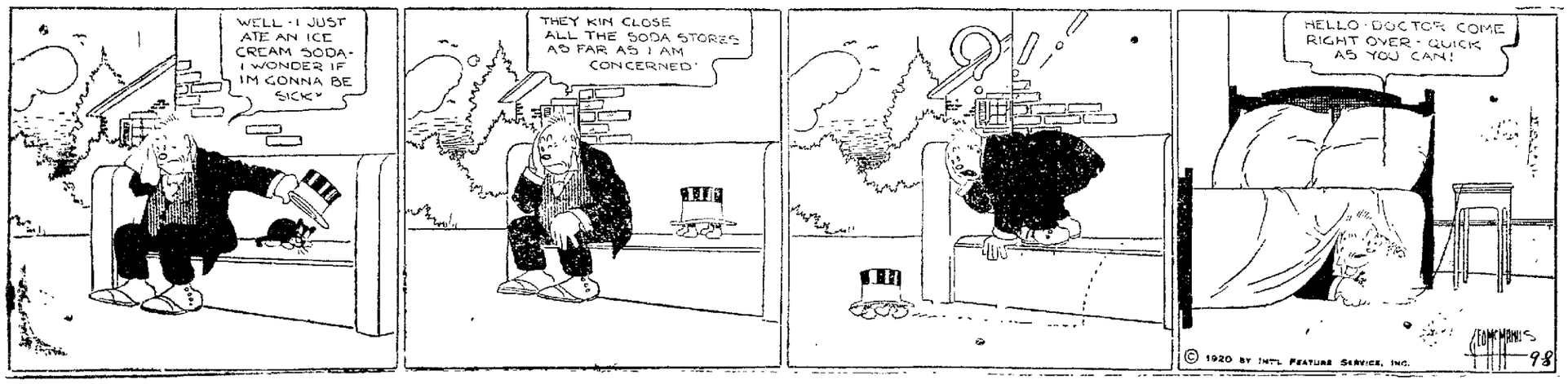

Try a Progress Want Ad.

Fresh Snipment of PAGE & SHAW Original New Orleans PROLINES Virginia Chocolate Shop

NEWSPAPERARCHIVE®
NEWSPAPERARCHIVE®

There May Be Better Places To Eat But No One Has Found a Better Place Yet Than

Jordan's

KEYSTONE
The ICE CREAM THAT EVERYONE LIKES

Plenty Of Peppers

We have plenty of peppers for your pickling. They're good solid peppers and of good size.

There's red and green in the lot—sweet and "hot"—whichever ones you want.

THORN BROS.

Great To Take Motoring

Romance Chocolates

Get Them at Your Candystore

Your Kiddies In School Now

Watch their eyes. The school medical examiner may be late in making his rounds so why let your child be handicapped by defective vision?

Have your eyes examined by

HARRY H. ROSENTHAL, O. D.
Office hours daily and evening. Woolridge building. H. & C. 1469. Clearfield, Pa.

Try Home Made Candy Once

And you'll try it again. There's such a goodness to every bit that you cannot resist it. Folks who thought that they did not "like" candy are eating it and enjoying it

So will you.

STEWART'S DRUG STORE
The Best Store

FOR BURNING ECZEMA

Apply Zemo, the Clean, Antiseptic Liquid—Easy to Use—Does Not Stain

Greasy salves and ointments should not be applied if good clear skin is wanted. From any druggist for 35c, or $1.00 for large size, get a bottle of Zemo. When applied as directed it effectively removes eczema, quickly stops itching, and heals skin troubles, also sores, burns, wounds and chafing. It penetrates, cleanses and soothes. Zemo is a clean, dependable and inexpensive antiseptic liquid. Try it, as we believe nothing you have ever used is as effective and satisfying.

The E. W. Rose Co., Cleveland, O.

Ready For Cider?

We will have our cider mill ready for operation on Monday, Sept. 13th. You know it's located on Martin street, Clearfield.

We made good cider last year—same this.

Thompson & Thompson

H. & C. 73 Clearfield, Pa.

An introduction leads to everlasting friendship.

Foss Chocolates
Quality and Premiere
TWO BRANDS

The ultimate — in Candies

GET THEM AT

Aughenbaugh's

DRUG STORE

For Coated Tongue

Bad Breath, Sour Stomach, Bloating, Gas, Biliousness, Sick Headache, Indigestion, Constipation,—take the always reliable

FOLEY CATHARTIC TABLETS

They clear the bowels, sweeten the stomach and tone up the liver. Do not gripe.

J. E. Colver, 103 Labor Temple Los Angeles, Cal. "After 56 years' experience with all sorts and kinds of cathartic remedies, I got wise to Foley Cathartic Tablets, and they are the best I ever used."

Mine Rails

Car of 16 lb. rails just received. Another car of 12 lb. due in about a week. Write or phone your orders.

Clearfield Machine Shops

Warehouse Department

Gossip for Tonight's Tea Table

Miss Thelma Stewart returned to Lock Haven Normal today, where she is a student.

Miss Carrie Reiter spent the week end with friends in Philipsburg.

Alex Brown has returned to his home in Jersey Shore, after spending the summer here.

Mrs. W. L. Mason and daughter Loretta of Bethlehem, Pa., are visiting at the home of Walter Mason on Cherry street.

Miss Grace McMahon of Houtzdale has returned to take up her duties as teacher here.

The P. S. T. Club and friends gave a moonlight picnic last evening at Weilder Camp. They were chaperoned by Sam Forcey and Miss Margaret Row.

Mrs. Robert Hebeiling and son of Tyrone are visiting her mother Mrs. Clara Stewart on Locust street.

Mr. and Mrs. Lewis Cooper and child of Johnstown spent Labor Day with his parents Mr and Mrs. L. C. Cooper on South Second street.

Miss Grace Kline and sister Helen are spending a couple weeks with relatives in Ohio.

Miss Ebeth Enders returned from spending a few days in Morrisdale.

Misses Mary Waterworth and Helen O'Brien are spending today shopping in Altoona.

Mrs. Ralph Gulich has returned from visiting with relatives in Buffalo, N. Y.

Guerney Smith and son Nathan have returned from a trip to Wildwood, N. J., and Philadelphia.

Mr and Mrs. Theodore Yahner of Patton spent the week end with relatives here.

Miss Catherine Etzweiler left to visit with her sister Mrs. Cecil Lutz at Akron, Ohio.

Bud Gaulin is spending today in State College.

Mrs. Mary O'Brien who has been visiting Miss Gladys Nevling returned to her home in Osceola.

Mr. and Mrs. Carlton Jones and children have returned to their home in Millville, N. J., after visiting with relatives here.

Ernest Demi and family, Mrs. Robert Young of Philipsburg, spent the week end with relatives here.

Misses Olive King and Miriam Dyer of Curwensville were shopping in town yesterday.

Mrs. Ray Lucas and children of Niagara Falls are isiting with relatives here.

Miss Isabel Coleman of Williamsport has returned to take up her duties as teacher.

J. C. Barton of Wallaceton spent last evening in town.

Miss Margaret McDonald returned to St. Joseph's Academy, Titusville, where she is a student

Mrs. William Sackett and daughter Marion have returned from visiting relatives in Falls Creek.

Mr. and Mrs. Robert Alderdice who have been visiting the latter's parents, Judge and Mrs. Singleton Bell, returned to their home in Pittsburgh

Mrs. Victor Soderlund, son and daughter were guests of friends in Jamestown, Buffalo, Niagara Falls and Canada.

Misses Blanche Verbeck and Cordelia Shifter returned home yesterday after visiting with friends in Pittsburgh.

G. F. Wallace, Emory Shaw, A. G. Bartholomew, Roy Royce and Walter McMurray attended the automobile races at Uniontown Monday, making the trip by automobile.

Mr. and Mrs. A. V. Hewitt of Punxsutawney motored to Clearfield and spent Sunday and Labor Day with the latter's mother, Mrs. Clara DeBeque, of Ogden avenue.

Mrs. Heber H. Straw just returned from Pittsburgh where she had been visiting with her sister and brother.

Ted Stewart is home from Pittsburgh to spend a few days with his parents, Mr. and Mrs. B. M. Stewart.

Miss N. J. Barnie, who has been visiting Mrs. H. B. Summers and other Clearfield friends for several days, will return to her home in Williamsport tomorrow.

Miss Mary O'Brien retuned to her home in Osceola after visiting a few days with Miss Gladys Nevling.

Mrs. Margaret Robinson is visiting her son, J. A. Robinson and family en route from a visit with relatives in Jersey Shore to her home in Curwensville.

Max Faust has returned to his Bridge street home after several months visit with relatives at Williamsport, Philadelphia and New York State.

Ferd Aughenbaugh, Dan Cranny and Charles Sullivan, of DuBois, were in Clearfield on business today.

Misses Bertha and Olive Renaud of Keewaydin are transacting business in town today.

Mr. and Mrs. Frank Rupert and children and J. W. Bumpardner of Altoona, motored to Clearfield and spent the week end with Mr. Rupert's brothers, B. L. and A. T. Rupert of this place

Mrs. Levi Rupert of Beech Creek is visiting with relatives of this place for a few days.

Mr. and Mrs. W. M. Kerr and family of Altoona spent the week end at the home of Otis Kerr and Mrs. B. L. Rupert of this place.

Mr and Mrs. J. F. May of Pine street have returned from spending the week end with Mr. and Mrs. Delmont Yarnell at Johnsonburg

EX-SENATOR CRANE SERIOUSLY ILL

DALTON, Mass. Sept. 8—The condition of former United States Senator W. Murray Crane, who has been critically ill, is "unchanged", according to a statement of W. Murray Crane Jr., today.

Mr. and Mrs. Robert Boyle, of Oshanter, Pa., arrived in Clearfield late evening on the N. Y. C. train. They have been spending the summer with relative sin Glasgow, Scotland, and have been touring a part of Europe. At present they are at their son Frank Boyle's, of Dorey street. Mr. Boyle is an employe of the N. Y. C. and expects to be back to work in the near future.

The Perfect Housekeeper

Made of a woman who has discovered the secret of how to be happy when married.

SHE is *fresh* in the mornings because she can sleep half hour later and still get breakfast *in time* for hubby. Her electrical toaster, egg boiler and coffee percolator do the trick.

A VACUUM cleaner, *light and easily handled*, makes quick work of cleaning dining room, living room, bed room—every room. Her back is not tired from *constant stooping.*

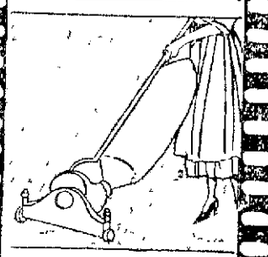

THEN—the laundering—oh, how easy with an electric washer! No aching arms and back—*no coarse red hands.*

(Three hours elapse in which the perfect housekeeper does morning shopping.) Short work is made of ironing by using electric iron. *No delay keeping irons hot.*

NOW—in the afternoon Dinner is placed in Electric cooker, which starts and stops by alarm clock system. Home in the evening, she finds *the meal perfectly cooked in her absence.*

THIS movie can be made real to you. Economy prices and easy terms.

Snap it off
Snap it on

C. & S. ELECTRIC COMPANY.

Beautiful Fabrics for the New Graceful and Distinctive Dress Suit or Skirt

These Suitings, Coatings and Shirtings for Autumn and Winter are a feature of special interest in our Dress Goods Department. The new line is composed of the most beautiful colors and designs in rich, colorful and subdued tones, which will be recognized by women who follow the fashions as the leading fabrics for the new season.

HANDSOME NEW WOOL PLAID SKIRTING MATERIAL
From $3.00 to $7.50 yard

If you are planning to make a new fall skirt or to have it made for you, you should see are splendid selection of new wool plaids.

54 In. WOOL JERSEY SUITINGS AT $4.50 and $5.50 yd.

The growing demand for wool jersey is admirably met in the splendid stocks we have assembled. Newest shades such as heather, green mixture, blue and taupe are here.

ALL WOOL FRENCH SERGES 40 in to 45 in. WIDE AT $3.25 to $5.50 yd.

You will find the wanted French serges here in a large range of shades to gratify every desire.

ALL WOOL STORM SERGES AT $1.75 AND $2.00 Yd.

Colors are green, navy, cardinal, copeni etc.

NEW VELOUR COATINGS 54 in. WIDE At $4.75 and $5.95

Come in brown, tan, navy and green.

54 in. WOOL POPLIN AT $4.50 Yd.

Comes in navy and black, a splendid quality at this price.

WOOL TRICOTINES 48 in. and 54 in. WIDE AT $4.50 AND $7.95 Yd.

A. W. LEONARDSON COMPANY

Little Feet Should Be Properly Shod

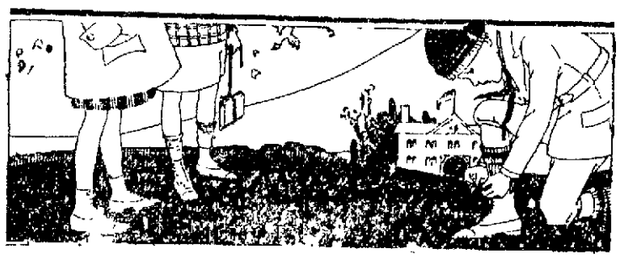

They will be if you'll shoe them Educator Shoes. There is plenty of toe room for the little feet to grow as they should. Plenty of counter to keep little ankles straight.

Leathers that will stand the knocks of the thousands and thousands of steps that those little feet will take on their way to and from school.

Come in and let our practial shoe fiter fit those little feet into shoes that will let those feet grow as they should.

Ross & Woods

NEWSPAPER ARCHIVE®

MEMBER UNITED PRESS ASSOCIATION

IF YOU DON'T GET YOUR PROGRESS, LET US KNOW

THE CLEARFIELD PROGRESS

THE WEATHER
Cloudy probably thunder showers tonight and Thursday. Moderate temperature.

VOLUME XV — THE CLEARFIELD PROGRESS, CLEARFIELD, PA., WEDNESDAY EVENING SEPTEMBER 8, 1920 — NUMBER 32

MANY DEAD IN ITALIAN EARTHQUAKE HORROR

MANY TOWNS DEVASTATED IN LATEST CONVULSION WITH MORE THAN 20 IN ONE COMMUNITY

FAMOUS LEANING TOWER IS DAMAGED

ROME, Sept. 8—Scores of persons were killed and hundreds injured in the earthquake which shook northern Italy early yesterday, according to scattering reports received here today. Owing to the communicating lines being down the details were slowly coming in. As commuication was restored it was reported that the towns of Villa Collemadia and Fizanno were completely destroyed. They are in the state of Massarrana. In Fizanno 20 are known to be dead and scores injured. In Pisa the leaning tower was so badly shaken that there is great danger of its falling. Troops and relief workers have gone to the stricken area.

ROME, 10:20 a. m.—The casualty list of yesterday's earthquake in North central Italy was growing today as additional reports were received. Relief workers sent word that the towns of Quezia, Molassa and Tarasco had been wiped out. The region around Special is said to have been seriously damaged. The correspondent to the Epocha said the town of Fizizanoo Apennines, 20 miles to the northeast had been razed and that Soliera and Monti had been partially destroyed.

CROSS CONTINENT AIR MAIL ROUTE STARTED

MINEOLA, N. Y., Sept. 8—The longest air mail route in the world was put in operation today when the New York to San Francisco system was inaugurated. Piloted by Randolph G. Page, of Washington, D. C., the De Haviland mail plane took the air at 6:40 a. m. for the "first jump" of the trip, carrying 400 pounds of mail. This mail is expected to reach San Francisco in less than 60 hours. Cleveland is the first relay point.

FEDERAL INQUIRY INTO CAMPAIGN SLUSH FUND HINTED

LONDON, Sept. 8—Charles F. Clyne, United States District Attorney today conferred with E. H. Moore, personal representative of Governor Cox who is here to testify before the Senate Committee investigating campaign expenses. Reports were circulated from the Federal Building that Cox considers a federal inquiry into conflicting testimony of some witnesses before the committee. Clyne refused to make any statement regarding the reports. He hoped to have a meeting with the full committee after the hearing today.

CONDITIONAL LIBERTY OFFERED CORK MAYOR

LONDON, Sept. 8—The British government today announced its willingness to release Lord Mayor MacSwiney of Cork now on the 28th day of his hunger strike in the Brixton prison if some responsible Irish citizens would guarantee there would be no more murders of policemen in Ireland. This announcement followed official denial that Premier Lloyd George had made a previous offer, as unofficially stated in press dispatches yesterday. While no direct negotiations have been opened several feelers have been put out by the governmnt along this line, it was officially reported.

TAR AND FEATHERS FOR WIFE BEATER

If the facts are as we get them the little mining town of Croft just above Surveyor, has an alleged man who deserves horse whipping ,tar and feathers and every other indignity possible to inflict on a person. This fellow, Harry Stellar by name, according to the alleged facts as given us, began to beat his five months old child yesterday and when his wife interfered to save the little one from injury this brute in human form knocked the woman down and beat her into insensibility, blacking both her eyes and bruising her face horribly.

The woman came to town last evening on the train to have a warrant issued for the brute's arrest and passengers on the train say the fellow followed her to the depot and Stellar, followed her to the depot and berated and threatened her publicly.

The women of the Surveyor region threaten to horsewhip the brute while the men are said to be arranging to tar and feather him.

There is a law in Pennsylvania against cruelty to animals, isn't there some law on the statute books to properly take care of a fiend such as this man Stellar is said to be?

ONE O'CLOCK PRICES

NEW YORK, Sept. 8—One o'clock prices on the stock exchange today were: American locomotve 95, Baldwin Locomotive 110, Bethlehem Steel B 76⅞, Crucible Steel 123, General Motors 21½, General Electric 143¾, Mexican Petroleum 170¾, Penna. 42⅞, St. Clair Oil 71⅞, United States Steel 89¾, Westinghouse Electric 48¾.

WAGON MINE PLEA TO BE HEARD SEPT. 22

HARRISBURG, Sept. 7—Questions involved in the distribution of open-top coal cars to bituminous operators not having tipples of their own tracks and who load from wagons will be brought to what the Public Service Comission hopes will be the final issue, probably on September 22. This date has been set for a hearing and notice will go out within a few days for the sittings to be held in Harrisburg.

LECTURE OF INTEREST TO ALL AT HIGH SCHOOL FRIDAY P. M.

The Woman's Club of Clearfield has arranged for Deputy Attorney General William I. Swoope to deliver his lecture "Problems of the Day" at the High School auditorium Friday evening next.

Mr. Swoope is a finished orator and needs no introduction at our hands to a Clearfield audience. This lecture is one of his masterpieces and has elicited the highest commendation wherever delivered.

Mr. Swoope relivered his lecture on "The Problems of the Day" under the auspices of the Citizenship Class at Harrisburg recently and the Harrisburg newspapers were lavish in their praisees of the speaker and the message he gave them.

The lecture is peculiarly appropriate just now and all good citizens both men and women should make it a point to be present Friday evening. No admission fee will be charged, Mr. Swoope kindly consenting to give his services to his home community free of charge.

GINTER BUTCHER GIVEN HIS RELEASE

Peter Burchessi, the Ginter butcher, who was arrested and held for further investigation by direction of the coroner's jury which investigated the facts surrounding the assassination from ambush of Augustine Johnson, midway between Janesville and Ginter on Tuesday afternoon of last week, was released from custody yesterday afternoon on an order by Judge Bell at the request of the District Attorney.

At the coroner's inquest Johnson's wife and her sister testified that there was bad blood between the dead man and Burchessi and that the latter had threatened "to get" Johnson because of failure to pay a meat bill. On the strength of this testimony the Coroner's jury asked that Burchessi be taken into custody, which was done and he was lodged in jail Friday evening.

A. H. Woodward, Esq., was employed by Burchessi's friends to look after his interests and on Monday morning began habeas corpus proceedings looking to effecting his release from custody.

Later developments in the case at Janesville point the finger of suspision in an entirely different direction and those engaged in investigating the case are of the opinion that Burchess is entirely blameless in the matter hence the acquiescence of the District Atortney in his release from jail.

Burchessi was released yesterday afternoon and went home on the 6:28 Pennsylvania train last evening.

DIES OF BROKEN NECK

Russel F. Nolder, the well known Luthersburg man who received a broken neck in a mine accident at the DuBois Mining Company's plant in Luthersburg last Thursday, died of his injuries on Sunday afternoon at 3 oclock.

Mr. Nolder was injured by the stripping of a bolt which held a lever used to dump rock at the mines. He was struck upon the back of the neck and sustained a frature of the spine.

He is survived by his father and mother, one sister, Mrs. Wilbur Kirk, and three brothers, Milford, Blair and Ronals.

TYRONE COUPLE MARRIED

James Riley and Miss Mildred Riggle, both of Tyrone, Pa., were united in marriage at the Presbyterian parsonage Tuesday morning by Rev. Dr. E. C Reeve. The groom is a brother of Mrs. Harry Atack of East End.

NEW THIRD STREET JEWELRY STORE

A neat little uptodate jewelry store is the latest business venture in Clearfield. The new store is located on Third street directly in the rear of the Liberty theatre. W. W. O'Brien, a local boy, and an expert jeweler and watch repairer, is the new proprietor. He learned the business with Kennard & Snyder and is not only conversant with the wants of the local trade but is a most expert workman.

His new establishment is handsomely fitted and his stock embraces the latest and most uptodate goods to be found in the jewelry line.

SEN. HARDING AT MINNESOTA STATE FAIR

Says America Must Stand On Her Own Feet Agriculturally, Industrially and Politically

MUST GUARANTEE OURSELVES

By RAYMOND CLAPPER
(United Press Staff Correspondent)

STATE FAIR GROUNDS, St. Paul, Minn, Sept. 8—America must stand on her own feet, agriculturally, industrially and politically. Warren G. Harding declared in a speech at the Minnesota State Fair here today.

"We are then the guarantors of our own security," he added. "Agriculture is menaced by evils which demand, not quack remedies, but careful study and proper action," the Republican nominee continued.

"Unless we deal more fairly," he warned, "there may come a conflict between the organized farmers in the surplus producing states and those who insist on buying their crops below production costs.

"We need fewer land holdings who menace our future and more fat hogs for ham and bacon," Harding said. "We need less beguilement in cultivating a quadriennial crop of votes and more consideration for farming as our basic industry. We need rest and recuperation for a soil worked out in agitation and more and better harvests in the inviting fields of mutual understanding."

Harding put seven planks in his agricultural platform today—farm representation in government; right of farmers to co-operative organization; scientific study and action toward stabilizing prices of farm products; cessation of attempts at price-fixing on foodstuffs; expansion of federal farm loan as to aid farmers in purchase of land; most efficient transportation possible; revision of the tariff to protect the American farmer.

Harding's speech today was the first outside of Ohio since he became the Republican presidential candidate. Although induced to come to Minnesota partly because of the political situation here, Harding made no reference to it or the farmers' non-partisan league action here. Big speech was without direct reference to partisan politics although he scored the treatment accorded the farmer in the last seven years.

The government should do everything possible toward rendering a balance between livestock and grain production to encourage a return to diversified farming, Harding asserted. America must decide whether the United States shall be a self-sustaining nation or continue to exploit agricultural resources and leave to posterity the task of finding food enough "by strong arm methods if necessary, to feed the coming hundreds of millions," he declared.

"I have no thought of suggesting that the government should work out an elaborate system of agriculture and then try to inpose it on the farmers of the country," Harding ocntinued.

"That would be utterly repugnant to American ideals. Government paternalism whether applied to agriculture or any other of our great national industries would stifle ambition, impair efficiency, lessen production, and make us a nation of dependent incompetents. The farmer requires no special favors at the hands of the government. All he needs is a fair chance and such just consideration for agriculture as we ought to give to a basic industry and ever seek to promote for our common good."

Reviewing efforts of farmers to organize for their own protection, Harding sounded a warning for fair treatment lest producers and consumers fall into a conflict.

"We have witnessed the restricted production of manufactures and labor but we have not yet experienced the intentionally restricted production of foodstuffs," he added. "Let us hope we never may."

Harding again denied he has recently urged dollar wheat, taking cognizance for the second time of a campaign rumor circulating in rural regions.

Quoting from his figures to show a drift of people to the cities, Harding warned the time may come when the American farms cannot supply

(Continued On Page Four)

PHILIPSBURG HAWKSHAWS BOOZE HOUNDS

Trail 'Rum Runners" and Pick Up Truck, Three Barrels and Several Cases of Liquor

SHERIFF APPEARS IN DEAL

Three barrels and two cases of whiskey brought to Philipsburg in a truck late Saturday night or Sunday morning, are under lock and key at the borough building having beer seized by local police officers as the truck was motored into an alley way presumably to unload. The truck is also being held by the authorities. The men who brought the whiskey here are not under lock and key.

According to the story learned by the Daily Journal representative from Burgess John W. Beals, Chief of Police Daniel Brink and Night Policeman Hitt, the delivery was attempted about one o'clock Sunday morning. The police officers had reasons to believe something of the kind was to be pulled and were on the alert. At about the hour given a truck came down Front street and turned into the alley way betwen the Moshannon National bank building and the Odd Fellows' hall Night Officer Hitt and Special Policeman Nash boarded the truck as it entered the alley way. Two man and a driver were on the truck, which was a high-speed Reo After examining the "load" Officer Hitt told the men they would take charge of it and directed the driver to motor to the public building, the officers accompanying him. Chief Brink was also on hand and directed the whiskey to be unloaded and placed under lock and key. Burgess Beals was informed of what had happened.

Later in the morning, but before most of the people were around, the alleged owners visited both the Burgess and the police officers and tried to influence them to give up the whiskey. To the astonishment of the authorities here they had with them the sheriff of the county who, they state insisted that the local officials surrender the whiskey to the claimants. The latter and the sheriff again came to town Sunday night and once more made an effort to have the whiskey released. Statements to this effect were made by Chief Brink and Assistant Hitt to the Journal representative in the presence of witnesses. Special Officer Harry Nash who assisted in making the seizure also told of the sheriff's visits and of his astonishing pleadings to have the confiscated booze released.

Burgess Beals said he did not know the names of the men who claimed the whiskey. It is the general belief they buy it at Wilkes-Barre and then sell and deliver to places where it is desired.

It is the intention of the local authorities to hold the whiskey until they get instructions from the federal authorities as to what disposition shall be made of it.

The capture and confiscation together with the sensational efforts made to have it released, is the talk of the town and neighborhood.—Philipsburg Journal.

Those in on the know say the truck and the whiskey belong to Harry Frank of Wilkesbarre, and it is also alleged that he is the party who has been flooding this entire section with booze. Several months ago a truck load of whiskey was driven into a barn down near Centre Hill to escape a storm. Shortly after getting inside the barn was struck by lightning and burned down The truck driver was stunned by the lightning and rescued with difficulty. During the excitement the contents of the truck attracted the attention of those on the scene, one of whom was the constable of Graham township. The officer attempted to take charge of the outfit but the driver would not allow him to do so without a warrant and when the constable started to Morrisdale to secure a warrant from a Justice of the Peace, the truck driver cranked up and drove off with his load, which he told a Clearfield resident, also present at the fire, was valued at more than $5,000.

The truck confiscated at Philipsburg Saturday night is said to be the very same machine that was at Centre Hill and it is further alleged by the people who are familiar with the facts surrounding several recent liquor deals in this region that this same truck has made many trips to Philipsburg and elsewhere hereabouts.

It is further said that Frank and his agents have been making regular trips through this section offering whiskey for sale and either Frank or one of his agents was in Clearfield within the past week soliciting trade and telling about a $15,000 whiskey deal he made in a neighboring town.

If the Federal enforcement officers will kindly follow this lead and put the necessary plug in Mr. Frank's spigot they will save this region from further booze influx for a time at least.

STRIKING ANTHRACITE MINERS ENGAGE IN RIOT

PITTSTON SCENE OF FIRST CLASH IN VACATIONIST STRIKE.—MANY MEN ARE REMAINING AWAY FROM WORK

CONDITION SAME AS YESTERDAY

WILKES BARRE Sept. 8—Rioting broke out early today in the anthracite coal district. The fighting was in progress only half an hour when state troopers were rushed to the scene and they dispersed the rioters with clubs. Many of the strikers received bruises but none were seriously injured. One woman, the only one of her sex in the fight, escaped unhurt. The trouble started shorty after six o'clock at Pittston. It began when a large group of strikers attacked a section gang. The men on both sides began firing stones, and clubs were used with good effect. State troopers who were patroling the streets since the start of the strike were rushed to the scene. Some of the troopers were struck with clubs but they escaped unhurt.

SCRANTON, Sept. 8—That the "vacationsts" strike is about the same as yesterday in the Scranton district was announced by officials in the coal companies, officials of the mine unions and leaders of the insurents. With the exception of the colliery of the Delaware, Lackawanna and Western Railway in West Scranton and 8,000 miners in the Pennsylvania Coal Company mines in the Pittston district and scattering collieries here and there the condition in the Scranton district are early normal.

WILKES BARRE, Sept. 8—An improvement was shown in the anthracite coal district here despite the determination of the miners to remain idle. Many men retured to work. Officials of the Lehigh & Wilkes-Barre Coal Company announced that only three of their collieries are idle.

ONE DAY INSTITUTES IN S. S. CAMPAIGN

Pursuant to plans developed by the County Sabbatht School Association a series of one-day institutes will be held one in each of the 17 districts of the county. The object is to discuss some important phases of the Sunday School work and especially to bring methods and inspiration to officers and teachers.

The speakers connected with the tour are Rev. M. M. Snyder Mahaffey; Rev. J. S. Brownlee, Westover; Rev. W. R. Jones, Lumber City; Rev. J. T. Strayer, Woodland; Dr. J. C. Collins, Curwensville; Rev. B. H. Conley, Curwensville; S. C. Watts, Curwensville; and W. D. Reel, Philadelphia. These speakers will constitute two teams, exchanging institutes each day at the noon recess.

The places and dates arranged are as follows: Penfield, Sept. 8; DuBois, Sept. 8; Luthersburg, Curwensville, Sept. 9; Kerrmoor, Mahaffey, Sept 10; Burnside, Westover, Sept. 11; Madera, Houtzdale, Sept. 13; Pleasant Hill, Pleasant Valley, Sept. 14; Allport, Kylertown Sept. 15. An institute will be held later at Karthaus. Each of the foregoing institutes will have three sessions beginning at 9:30, 2:00 and 7:30.

FUNERAL OF MISS EVELYN MURRAY

The funeral of Miss Evelyn Murray, daughter of Mr. and Mrs. H. L. Murray of Washington, D. C., will be held from the home of Ashley J. Gulich on Nichols street Thursday evening at 5 o'clock and will be private. Interment in Hillcrest cemetery.

COLLEGE NIGHT AT TRINITY CHURCH

The fourth annual "college night' servicecheld in Trinity Church Sunday evening brought together a large Sunday night congregation. Two splendid anthems by the choir and two well rendered male quartette selections, together with the fine organ numbers by Miss Iiames made up an excellent musical program. The quartette was composed of Messrs. Albert Kennard, Harold Robison, Way Powell, and J. Emmott Harder.

The address of the evening was made by the Rev. Dr. Morris E. Swartz, a former pastor of Trinity Church, now Secretary of the Washington area. It was a powerful appeal to the young people to make the most of their college career.

The names of the young people from Trinity Church, institutions to which they go, and their clasification are as follows:

Gladys Cooper, Fr., Dickinson College
Helen Hess, Sr., Clarion State Normal
Athalia Kline, Jr., Randolph Macon Woman's College
Frances K. Mapes, Fr., Battle Creek Normal School of Physical Education
Pauline Neff, Jr., Sargent School for Physical Training
Madeline Porter, Sr., Ithaca Conservatory of Music
Grace Stewart, Sr., Oberlin College
Lulu Tobias, Fr., Dickinson College
Margaret Wilson, Fr. Drexel Institute
Zoe Whitmarsh, Sr., West Chester State Normal School
Katharine Zerfoss, Soph., University of Pittsburgh
Carl H. Anderson, Soph., Dickinson
Harold Boulton, Sr., Lawrenceville Academy
Byron Chaplin, Soph., Penn State
Burzie Cole, Sr., Williamsport Business College
Raymond Conklin, Soph., Dickinson
W. Emory Hartman, Sr., Ohio Wesleyan University
Lee Hills, Sr., Penn State
Albert R. Kennard, Sr., Penn State
Walter B. Kennard, Sr., Penn State
Richard Kennard Jr., Jr., Penn State
Earl Phillips, Fr., Syracuse University
William B. Potter, Sr., University of Pittsburgh
A. Bishop Shaw, Jr. Dickinson College
Harry G. Shaffer, Sr., University of Buffalo
Kenneth Thorn, Soph., Penn State
Wendell Woodside, Fr., Bucknell University

WILL RECUPERATE IN IOWA

Rev. and Mrs. E. C. Reeve will leave tomorrow for Hopkins, Iowa, where they will spend the next couple of weeks while Dr. Reeve is recuperating from his recent appendicitis operation.

Dr. Reeve recently returned from the Toronto hospital and while on the highroad to recovery, is still pretty weak and shows the effect of the ordeal through which he passed.

NewspaperARCHIVE®
NewspaperARCHIVE®

THE CLEARFIELD PROGRESS

Published every day except Sunday by the Progressive Publishing Company, Progress Building, Clearfield, Pennsylvania.

G. A. STEWART, Managing Editor.
J. D. CONNELLY, City Editor R. S. NIGHTINGALE, Adv. Mgr.

OFFICERS
R. H. SOMMERVILLE, President G. A. STEWART, Sec. and Treas.

B. & C. Telephone, No. 176 Bell Phone No. 47

TERMS OF SUBSCRIPTION BY MAIL

One Year ..... $6.00 Three Months $1.50
Six Months ..... $3.00 One Month ..... .50

By Carrier 12 cents per Week Payable to Carrier

Entered at Post Office at Clearfield, Pa., as second class matter.

It is a safe guess that mother knows more about voting right now than father does about making up a bed.

It costs more to sow wild oats than it did when father was young.

The higher the cost of traveling goes the more you save by staying at home.

It will be no credit to women if they show the same indifference to voting that so many men do.

The ruling that liquor may be used in pastry should make pastry a more popular "beverage."

The man who lets his wife do his political thinking may now double his influence at the polls.

With football teams tuning up in some parts of the country there is the hint of approaching frosts.

For some life will never be what it should until the price of an ice cream soda gets back to a nickel.

THE "VICIOUS CIRCLE" IN OPERATION

It is worth inquiring what inevitably will be the effect of increasing wages and reducing hours of employment of industrial workers. There is nothing fictional about the "vicious circle" of advancing wages and enhancing costs of necessaries of life. There can be no question, either, that the growing attractiveness of industrial employment is in large degree responsible for the drift of men from the country to the cities. The day cannot be remote in the future when requiremets of consumers will overtake the supplies of foodstuffs which the lessened number of farmers can produce. It is fantastic to hold that the city workers are digging a pit of trouble into which they will fall.

A day or two ago some 20,000 painters and decorators, moving men and plumbers went on strike in New York to enforce demands of various sorts. The painters, who have a five-day week of eight hours a day, are asking an increase of $1, from $9 to $10 a day. The moving men demand a 44-hour week instead of the nine-hour day and nine holiday a year instead of the eight they have been enjoying, together with an increase of wages from $5 to $8 a week. The plumbers are contending for a 44-hour week, $9 a day, 10 holdays a year, advance notice of new work to be done or half a day's pay if such notice is not given, and that employers shall do no work on a job unless they are union members in good standing.

Of the reasonableness of any of these demands we express no opinion. What though must be the psychological effect of them on people in the rural districts? There is no such thing as an eight or nine-hour day on the farm. As for a five-day week, there could be nothing of the sort for the people who produce our foods. And nine or ten holidays a year are in the same category. Agriculture is a seven-day-a-week industry. Do you blame the farmer-boy for giving it up for the ease which he may have doing some other work in the city?

But about the vicious circle of which we are thinking. Shorter hours and more holidays and all that make for lessened individual production. Necessarily there are more jobs to be filled if the required output is to be had. The fellows flocking in from the country get the places. As the ranks of industrial workers are augmented there is necessity for devices to give all a job. Even shorter hours is the logical expedient. And that draws more men from the farms. In an effort to keep his help the farmer increasese wages and up goes the price of foods in the city. But the farmer never can compete with the five-day week. How, after a while, will the city populations, with lots of time on their hands, be fed?

The Old Bank In New Quarters

We are now established in our enlarged and remodeled banking rooms.

With larger quarters and better equipment we are prepared to handle all branches of banking business. Every department of the bank is ready to serve you.

We invite you to call and inspect our new banking rooms.

The Oldest Bank in Clearfield County

The County National Bank
OF CLEARFIELD

37 WOMEN REGISTER AT LAJOSE

Assessor George Worrell of Lajose, was a Clearfield visitor yesterday and while in town informed The Progress scribe that 37 women registered for voting purposes in his bailiwick during registration days last week. Mrs. Bella Hurd was the first woman to register and she registered Democratic at that. The total registration showed 13 Republicans; 13 Prohibitionists and 11 Democrats.

DEMOCRATIC WOMAN COUNTY CHAIRMAN

Miss Jennie Bigler of Clearfield, has been appointed Woman's County Chairman for Clearfield county by Democratic State Chairman Bruce Sterling, and has already entered upon her duties of looking after the interests of her "fellow citizens" Miss Bigler is highly capable, "come politician" and will undoubtedly make good in the position.

Grandmother kept her hair beautifully darkened, glossy and attractive with a brew of Sage Tea and Sulphur. Whenever her hair took on that dull, faded or streaked appearance, this simple mixture was applied with wonderful effect. By asking at any drug store for "Wyeth's Sage and Sulphur Compound," you will get a large bottle of this old-time recipe, improved by the addition of other ingredients, all ready to use, at very little cost. This simple mixture can be depended upon to restore natural color and beauty to the hair.

A well-known downtown druggist says everybody uses Wyeth's Sage and Sulphur Compound now because it darkens so naturally and evenly that nobody can tell it has been applied—it's so easy to use, too. You simply dampen a comb or soft brush and draw it through your hair, taking one strand at a time. By morning the gray hair disappears; after an other application or two, it is restored to its natural color and looks glossy, soft and beautiful. This preparation is a delightful toilet requisite it is not intended for the cure, mitigation or prevention of disease.

Satisfying Flavor
sweet without the addition of sugar
Grape-Nuts
A nourishing, ready-to-eat cereal, economical, and without waste.
Sold by grocers everywhere!
Made by Postum Cereal Co., Inc., Battle Creek, Mich.

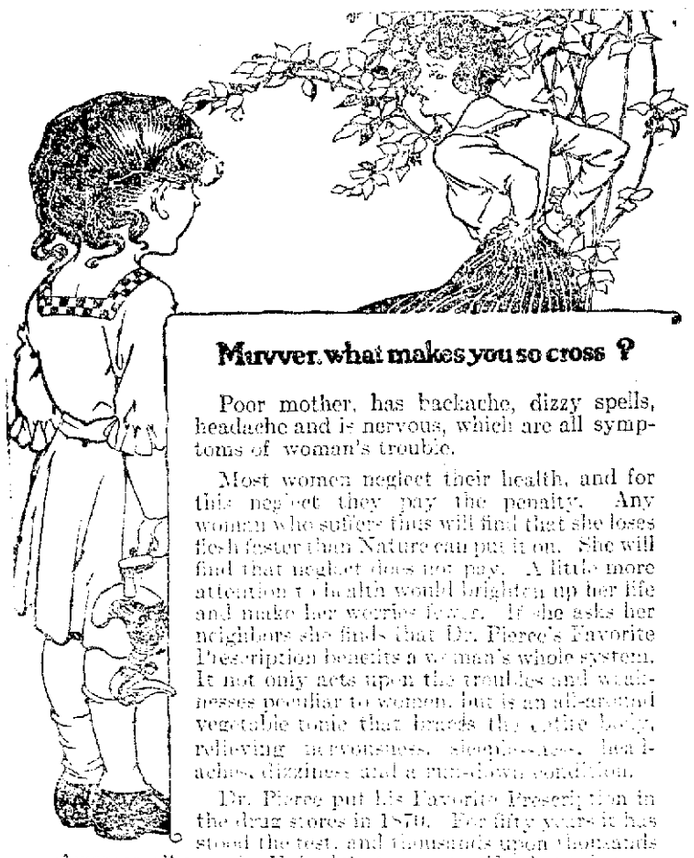

Marvver, what makes you so cross ?

Poor mother, has backache, dizzy spells, headache and is nervous, which are all symptoms of woman's trouble.

Most women neglect their health, and for this neglect they pay the penalty. Any woman who suffers thus will find that she loses flesh faster than Nature can put it on. She will find that neglect does not pay. A little more attention to health would brighten up her life and make her worries fewer. If she asks her neighbors she finds that Dr. Pierce's Favorite Prescription benefits a woman's whole system. It not only acts upon the troubles and weaknesses peculiar to women, but is an all-around vegetable tonic that builds up the entire body, relieving nervousness, sleeplessness, headaches, dizziness and a run-down condition.

Dr. Pierce put his Favorite Prescription in the drug stores in 1870. For fifty years it has stood the test, and thousands upon thousands of women all over the United States can testify that this non-alcoholic tonic made them healthy, strong and well. Send 10 cents to Dr. Pierce's Invalids' Hotel, Buffalo, N. Y. for trial package of Favorite Prescription tablets.

At
LYTLE BROS.

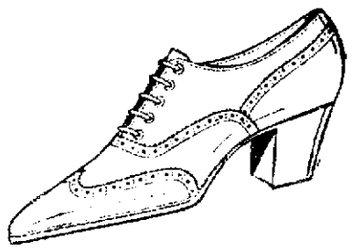

THE NEW BROGUE FOR WOMEN AND GIRLS

Fashionable Footwear for Autumn *$8.45*

Many women await this store's announcement of the new footwear modes each season. They know that they can place full reliance on the styles we present and place unquestioned confidence in the quality and value. The present display embraces a complete variety of distinctive modes for Fall that meets every requirement of fashion and utility.

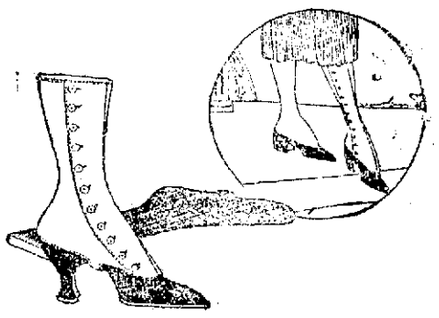

TWEEDY BOOT TOPS

THE NEW SPATS AND BOOT TOPS AT

$2.00
$2.50
$3.00
$3.50
$4.00
$4.50
$5.00

At Lytle Bros.

LYTLE BROS.

"Certainly, the clock is right!

"Yes, I am *always* through washing by 9 o'clock, and I *never* start before seven or eight.

Sounds alluring, doesn't it? But she is just one of the 400,000 women in America who use the

Thor Electric Washing Machine

WITH ALL-METAL SAFETY SWINGING WRINGER

and the very great majority of them bought this wonderful household help by paying

$10 DOWN

and the balance in small monthly payments—*just as you can do*

This amounts to less—yes, *less* than you would pay a laundress for one day a week—and you have a better laundress than you could *ever* hire—a laundress that works for you now and for a lifetime—*always* on hand when wanted—no meals to get—no fussing. A good sized washing done in an hour—clothes washed *spotlessly* clean—and *much* less wear on them.

For 14 years THOR has been recognized as the WASHING MACHINE SUPREME. It is unqualifiedly guaranteed by the Hurley Machine Company and approved by Good Housekeeping Institute.

Electric Supply Company

NEWSPAPER ARCHIVE® NEWSPAPER ARCHIVE®

BROWN'S

No Shoes Over $9.95, None Better at Any Price

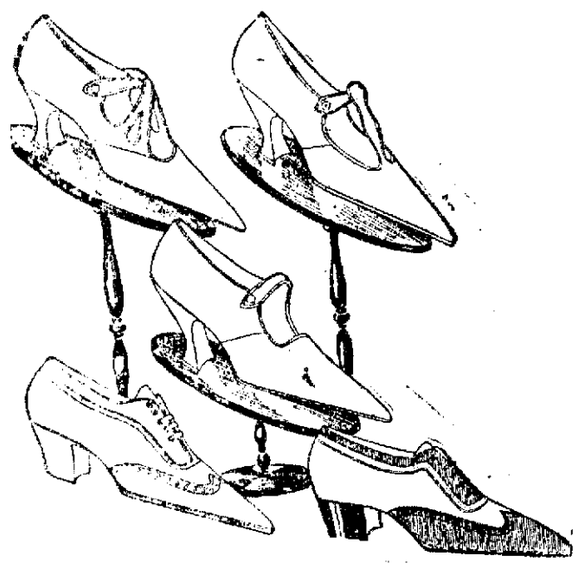

New Party Slippers

Five beautiful new models in hand made party slippers are a feature of the new arrivals here.

The new styles of one strap pumps in satin and kid, cross straps in kid and strap pumps in satin and patent.

A distinct addition to the party gown.

Priced $9.50

Displayed in our window.

Opening of the Fall Season at Brown's

The new Fall shoes are practically all in now---This big store is packed with bright new shoes.

Prices in this chain system are lower than ever - and merchandise is even better.

Due to the increased volume and more rapid turnovers of these stores, the markup is based on a lower percentage margin than the cost of doing business in most stores.

Watch our advertisements and window displays--it will save you dollars.

Women's Dress Shoes

Odd pairs of our top grades. Special at

$6.85

Women's Dress Shoes

Large table of odd pairs

$4.95

BROWN'S

No Shoes Over $9.95, None Better at Any Price

The Opening of the School Year Demands Sturdy Shoes

The maximum of service and reliability at a minimum of cost is the essential feature of Brown's School Shoes.

CHILD'S SHOES
Sizes 3 to 8 ..... **$1.98 to $3.50**

MISSES' SHOES
Sizes 8½ to 11 ..... **$2.69 to $4.50**
Sizes 11½ to 2 ..... **$2.98 to $5.50**

LITTLE BOYS' SHOES
Sizes 9 to 13 ..... **$2.49 to $3.95**

YOUTHS' SHOES
Sizes 13½ to 2 ..... **$2.69 to $4.95**

BOYS' SHOES
Sizes 2½ to 6 ..... **$2.98 to $5.95**

Specials in Bargain Department

Boys' Shoes
$2.49 and $2.98

Misses' Shoes
$2.98 and $3.45

Growing Girls' Shoes
Sizes 2½ to 8
$3.95

BROWN'S BOOT SHOP

"Quality" DuBois — *CLEARFIELD PA. Indiana* — *"Value" Punxsutawney*

NEWS OF OUR NEIGHBORS

CURWENSVILLE

Mrs. Samuel S. Moore, who makes her home with her son, Irvin Moore, on Scofield street, South Side, will leave in a few days for Williamsport, Md., and will probably spend the winter months with a daughter, Mrs. Bert Mider, and a granddaughter, Mrs. Guy Wilson in that southern city.

A little daughter of Mr. and Mrs. Earl Shaffer died at Lumber City on Monday after an illness of more than a month of pneumonia and other complications. The funeral will be held this afternoon, interment of the body to be made in Oak Hill cemetery, this place.

Joshua Sipes Post, of the American Legion, will soon be in shape to hold their meeting, in their new rooms on corner of Filbert and Meadow streets. New furniture has arrived and placed and other convenient and comfortable changes made. When the work has been finished this Post will have as fine a suite of rooms as can be found in Clearfield County.

A brother of Mrs. Harry Bilger, with his wife, spent several days of the week visiting in the Bilger home on North Pine street.

Mr. and Mrs. Leonard Gallaher, residing in Akron, O., have been in Curwensville during the past few days, Mr. Gallaher having been called here on account of the death of his mother, Mrs. Hugh Gallaher.

Frank Schively, who drives the delivery truck for the Bickford store company, has moved his family into a house located on West South street.

The old merry-go-round fell down on its job completely Monday evening, much to the disappointment of the young folks. The fact that it could not be operated during the evening was partially due to its worn out condition and to the operator it owed when it was capable of doing business, suggests that the machine is about ready for the scrap heap.

It is estimated that there were no less than one thousand visitors in Curwensville on Labor Day, the people coming in from all directions expecting to have a high old time, and they would not have been disappointed either, had not the weather elements interfered in the fore part of the evening. There was not a fake booth in the whole number on the sidewalk, and the performances were of a truly original and rural character. The boxing match was one of the best that has ever been held in the county, going three fast rounds ere the knock-out blow fell. The home-made minstrels were also good and of a lively character.

Fred McKenzie, manager of the Crescent ball team, desires, through the medium of the Curwensville letter, to issue a challenge to the Clearfield ball team for a series of three games, the only stipulation being that the make-up of both teams must consist entirely of home players and that no paid players be allowed to enter the contest. McKenzie is ready at any time to close an agreement with the Clearfield manager for three games, and arrange any other details necessary.

Mrs. Amanda Laing and daughter, Miss Ella, arrived today from Harrisburg and will spend the balance of the week as the guest of relatives.

The upper end of Filbert street must have some sort of magnet which draws many of the town's young sporting element in that direction almost every evening after nightfall. One can "draw" from the above remarks that there is something unusual occurring in that part of town.

PRESBYTERIAN CHURCH TONIGHT

Tonight is prayer meeting night and all members are requested to come. Prof. W. P. Trostle will be the leader. Preparatory meeting 7:30 o'clock.

Communion services will be held Sunday morning at 10:30 o'clock. Rev. Miller, of Philipsburg will conduct the services.

There will be a meeting of the Sessions at 10 o'clock before preaching service.

SPENT LABOR DAY AT ROCKTON

Mr. and Mrs. J. Reynolds Fullerton and family and Samuel Fullerton and Mrs. John Sprague, Mr. and Mrs. Walter Fullerton and little son Walter, Jr., Mr. and Mrs. Chauncey B. Fullerton and little nephew Howard Pentney and cousin Montgomery Ludwig, all of Hyde, motored to Rockton to the home of Mr. and Mrs. Jesse Glover. All returned home reporting a fine time had, and a good old fashioned dinner like mother used to cook.

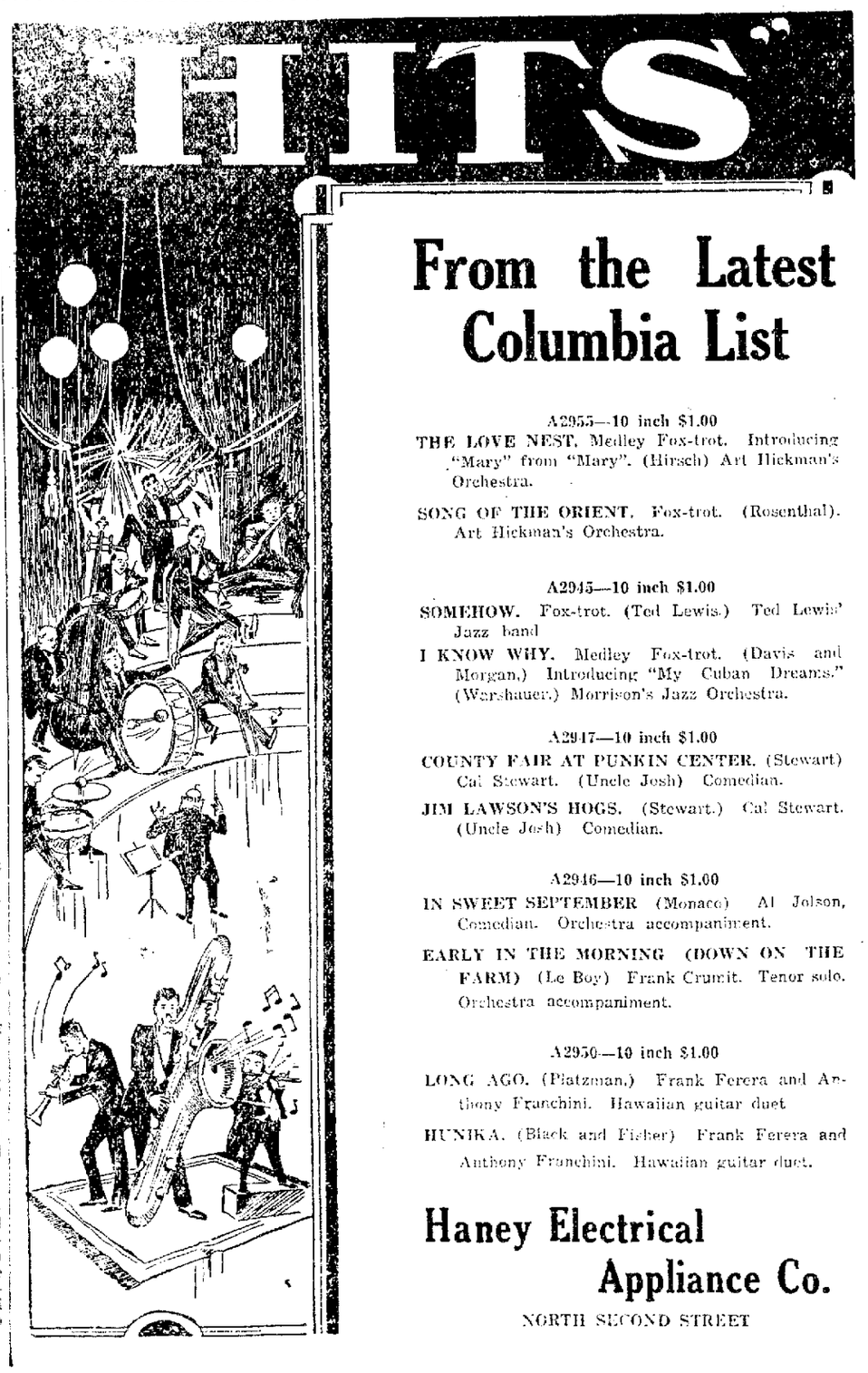

From the Latest Columbia List

A2955—10 inch $1.00
THE LOVE NEST. Medley Fox-trot. Introducing "Mary" from "Mary". (Hirsch) Art Hickman's Orchestra.

SONG OF THE ORIENT. Fox-trot. (Rosenthal). Art Hickman's Orchestra.

A2945—10 inch $1.00
SOMEHOW. Fox-trot. (Ted Lewis.) Ted Lewis' Jazz band

I KNOW WHY. Medley Fox-trot. (Davis and Morgan.) Introducing "My Cuban Dreams." (Warshauer.) Morrison's Jazz Orchestra.

A2947—10 inch $1.00
COUNTY FAIR AT PUNKIN CENTER. (Stewart) Cal Stewart. (Uncle Josh) Comedian.

JIM LAWSON'S HOGS. (Stewart.) Cal Stewart. (Uncle Josh) Comedian.

A2946—10 inch $1.00
IN SWEET SEPTEMBER (Monaco) Al Jolson, Comedian. Orchestra accompaniment.

EARLY IN THE MORNING (DOWN ON THE FARM) (Le Boy) Frank Crumit. Tenor solo. Orchestra accompaniment.

A2950—10 inch $1.00
LONG AGO. (Platzman.) Frank Ferera and Anthony Franchini. Hawaiian guitar duet

HUNIKA. (Black and Fisher) Frank Ferera and Anthony Franchini. Hawaiian guitar duet.

Haney Electrical Appliance Co.
NORTH SECOND STREET

Ask For This Book Of Buildings

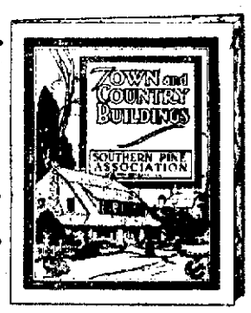

36 Pages of Skillfully Designed Homes, Garages, Farm Buildings, etc.

IF you contemplate building, or if you propose to remodel or make addition or improvement. If you expect to build this fall, next year or in two years let this book offer you the experience of specialists in designing and building.

It gives floor plans of each house, valuable information about using and furnisning lumber. Blue prints, specifications and lumber bills can be had free.

You may have one of these books without cost or obligation. It will be mailed to you if you send in your address or if you ask for it at the office.

GRAHAM LUMBER YARD

JOHN C. GRAHAM
Retail Lumber: Building Materials
Office And Yard Leavy Avenue
CLEARFIELD

NEWSPAPERARCHIVE®
NEWSPAPERARCHIVE®

PROPOSED AMENDMENTS TO THE CONSTITUTION SUBMITTED TO THE CITIZENS OF THE COMMONWEALTH FOR THEIR APPROVAL OR REJECTION, AT THE ELECTION TO BE HELD ON TUESDAY, NOVEMBER 2, 1920, BY THE GENERAL ASSEMBLY OF THE COMMONWEALTH OF PENNSYLVANIA AND PUBLISHED BY ORDER OF THE SECRETARY OF THE COMMONWEALTH, IN PURSUANCE OF ARTICLE XVIII OF THE CONSTITUTION

Number One.

A JOINT RESOLUTION

Proposing an amendment to section eleven of article sixteen of the Constitution of Pennsylvania.

Be it resolved by the Senate and House of Representatives of the Commonwealth of Pennsylvania in General Assembly met, That the following amendment to the Constitution of the Commonwealth of Pennsylvania be, and the same is hereby proposed, in accordance with the eighteenth article thereof.—

Amend section eleven, article sixteen of the Constitution of the Commonwealth of Pennsylvania, which reads as follows:

"No corporate body to possess banking and discounting privileges shall be created or organized in pursuance of any law without three months' previous public notice at the place of the intended location, of the intention to apply for such privileges, in such manner as shall be prescribed by law, nor shall a charter for such privilege be granted for a longer period than twenty years," so that it shall read as follows:

"The General Assembly shall have the power by general law to provide for the incorporation of banks and trust companies and to prescribe the powers thereof."

A true copy of Joint Resolution No. 1.

CYRUS E. WOODS,
Secretary of the Commonwealth.

Number Two.

A JOINT RESOLUTION

Proposing an amendment to Article nine, section eight of the Constitution of Pennsylvania.

Section 1. Be it resolved by the Senate and House of Representatives in General Assembly met, That the following amendment to the Constitution of Pennsylvania be, and the same is hereby, proposed, in accordance with the eighteenth article thereof:—

That article nine, section eight, be amended to read as follows:

Section 8. The debt of any county, city, borough, township, school district, or other municipality or incorporated district, except as provided herein, and in section fifteen of this article, shall never exceed seven (7) per centum upon the assessed value of the taxable property therein, but the debt of the city of Philadelphia may be increased in such amount that the total city debt of said city shall not exceed ten per centum (10) upon the assessed value of the taxable property therein, nor shall any such municipality or district incur any new debt, or increase its indebtedness to an amount exceeding two (2) per centum upon such assessed valuation of property, without the consent of the electors thereof at a public election in such manner as shall be provided by law. In ascertaining the borrowing capacity of the city of Philadelphia, at any time, there shall be deducted from such debt so much of the debt of said city as shall have been incurred, or is about to be incurred, and the proceeds thereof expended, or about to be expended, upon any public improvement, or in the construction, purchase, or condemnation of any public utility, or part thereof, or facility therefor, if such public improvement or public utility, or part thereof, whether separately or in connection with any other public improvement or public utility, or part thereof, may reasonably be expected to yield revenue in excess of operating expenses sufficient to pay the interest and sinking-fund charges thereon. The method of determining such amount, so to be deducted, may be prescribed by the General Assembly.

In incurring indebtedness for any purpose the city of Philadelphia may issue its obligations maturing not later than fifty (50) years from the date thereof, with provision for a sinking-fund sufficient to retire said obligations at maturity, the payment to such sinking-fund to be in equal graded annual or other periodical installments. Where any indebtedness shall be or shall have been incurred by said city of Philadelphia for the purpose of the construction or improvements of public works or utilities of any character from which income or revenue is to be derived by said city, or for the reclamation of land to be used in the construction of wharves or docks owned or to be owned by said city, such obligations may be in an amount sufficient to provide for, and may include the amount of, the interest and sinking-fund charges accruing and which may accrue thereon throughout the period of construction, and until the expiration of one year after the completion of the work for which said indebtedness shall have been incurred, and said city shall not be required to levy a tax to pay said interest and sinking-fund charges as required by section ten, article nine of the Constitution of Pennsylvania, until the expiration of said period of one year after the completion of said work.

A true copy of Joint Resolution No. 2.

CYRUS E. WOODS,
Secretary of the Commonwealth.

PROPOSED AMENDMENTS TO THE CONSTITUTION SUBMITTED TO THE CITIZENS OF THE COMMONWEALTH FOR THEIR APPROVAL OR REJECTION, BY THE GENERAL ASSEMBLY OF THE COMMONWEALTH OF PENNSYLVANIA, AND PUBLISHED BY ORDER OF THE SECRETARY OF THE COMMONWEALTH, IN PURSUANCE OF ARTICLE XVIII OF THE CONSTITUTION

Number One-A.

A JOINT RESOLUTION

Proposing an amendment to article three, [illegible] of the Constitution of the Commonwealth of Pennsylvania.

Section 1. Be it resolved by the Senate and House of Representatives of the Commonwealth of Pennsylvania in General Assembly met, That the following amendment to the Constitution of Pennsylvania be, and the same is hereby, proposed, in accordance with the eighteenth article thereof:

That article three be amended by adding thereto the following:

Section 24. The Legislature shall have power to classify counties, cities, boroughs, school districts, and townships according to population, and all laws passed relating to each class, and all laws passed relating to and regulating procedure and proceedings in court with reference to any class, shall be deemed general legislation within the meaning of this Constitution, but counties, cities and school districts shall not be divided into more than seven classes, and boroughs into not more than five classes.

A true copy of Joint Resolution No. 1.A.

CYRUS E. WOODS,
Secretary of the Commonwealth.

Number Two-A.

A JOINT RESOLUTION

Proposing an amendment to article three, section six of the Constitution of the Commonwealth of Pennsylvania, so that the subject of an amendment or supplement to a law and the subject to which such law is extended or on which it is conferred shall be clearly expressed in its title.

Be it resolved by the Senate and the House of Representatives of the Commonwealth of Pennsylvania in General Assembly met, That the following amendment to the Constitution of Pennsylvania be, and the same is hereby, proposed, in accordance with the eighteenth article thereof:—

That section six of article three be amended so as to read as follows:

Section 6. No law shall be revived, amended, or the provisions thereof extended or conferred, by reference to its title only. So much thereof as is revived, amended, extended, or conferred shall be reenacted and published at length, and the subject of the amendment or supplement and the subject to which such law is extended or on which it is conferred shall be clearly expressed in its title.

A true copy of Joint Resolution No. 2.A.

CYRUS E. WOODS,
Secretary of the Commonwealth.

Number Three-A.

A JOINT RESOLUTION

Proposing an amendment to section one, article eight of the Constitution of Pennsylvania.

Section 1. Be it resolved by the Senate and House of Representatives of the Commonwealth of Pennsylvania in General Assembly met, That the following amendment to the Constitution of Pennsylvania be, and the same is hereby, proposed, in accordance with the eighteenth article thereof:—

That section one of article eight, which reads as follows:

"Section 1. Every male citizen twenty-one years of age, possessing the following qualifications, shall be entitled to vote at all elections, subject, however, to such laws requiring and regulating the registration of electors as the General Assembly may enact:

"First. He shall have been a citizen of the United States at least one month.

"Second. He shall have resided in the State one year (or, having previously been a qualified elector or native-born citizen of the State, he shall have removed therefrom and returned, then six months), immediately preceding the election.

"Third. He shall have resided in the election district where he shall offer to vote at least two months immediately preceding the election.

"Fourth. If twenty-two years of age and upwards, he shall have paid, within two years, a State or county tax, which shall have been assessed at least two months, and paid at least one month before the election," be amended so that the same shall read as follows:

Section 1. Every citizen male or female of twenty-one years or age, possessing the following qualifications, shall be entitled to vote at all elections, subject, however, to such laws requiring and regulating the registration of electors as the General Assembly may enact:

First. He or she shall have been a citizen of the United States at least one month.

Second. He or she shall have resided in the State one year (or, having previously been a qualified elector or native-born citizen of the State, he or she shall have removed therefrom and returned, then six months), immediately preceding the election.

Third. He or she shall have resided in the election district where he or she shall offer to vote at least two months immediately preceding the election.

Fourth. If twenty-two years of age and upwards, he or she shall have paid, within two years, a State or county tax, which shall have been assessed at least two months and paid at least one month before the election.

Fifth. Whenever the words "he," "his," "him," and "himself" occur in any section of article eight of this Constitution, the same shall be construed as if written, respectively, "he or she," "his or her," "him or her," and "himself or herself."

A true copy of Joint Resolution No. 3.A.

CYRUS E. WOODS,
Secretary of the Commonwealth.

Number Four-A.

A JOINT RESOLUTION

Proposing an amendment to section one (1) of article fifteen (XV) of the Constitution of the Commonwealth of Pennsylvania.

Section 1. Be it resolved by the Senate and House of Representatives of the Commonwealth of Pennsylvania in General Assembly met, That the following amendment to the Constitution of Pennsylvania be, and the same is hereby, proposed, in accordance with the eighteenth article thereof:—

That section one of article fifteen, which reads as follows:

"Section 1. Cities may be chartered whenever a majority of the electors of any town or borough having a population of at least ten thousand shall vote at any general election in favor of the same," be, and the same is hereby, amended to read as follows:

Section 1. Cities may be chartered whenever a majority of the electors of any town or borough having a population of at least ten thousand shall vote at any general or municipal election in favor of the same. Cities, or cities of any particular class, may be given the right and power to frame and adopt their own charters and to exercise the powers and authority of local self-government, subject, however, to such restrictions, limitations, and regulations, as may be imposed by the Legislature. Laws also may be enacted affecting the organization and government of cities and boroughs, which shall become effective in any city or borough only when submitted to the electors thereof, and approved by a majority of those voting thereon.

A true copy of Joint Resolution No. 4.A.

CYRUS E. WOODS,
Secretary of the Commonwealth.

Number Five-A.

A JOINT RESOLUTION

Proposing an amendment to article nine, section seven of the Constitution of Pennsylvania.

Section 1. Be it resolved by the Senate and House of Representatives of the Commonwealth of Pennsylvania in General Assembly met, That the following amendment to the Constitution of Pennsylvania be, and the same is hereby, proposed, in accordance with the eighteenth article thereof:—

That article nine, section seven be amended to read as follows:

Section 7. The General Assembly shall not authorize any county, city, borough, township, or incorporated district to become a stockholder in any company, association, or corporation, or to obtain or appropriate money for, or to loan its credit to, any corporation, association, institution, or individual.

This section shall not apply to any contract entered into by the city of Philadelphia under legislative authority with respect to the use or operation of transit facilities, whether furnished by the city or by a private corporation or partly or jointly by either or both. Nor shall this section be construed to prohibit the city of Philadelphia from acquiring by contract or condemnation the franchises and property of any company owning or operating transit facilities, or any part thereof, within its corporate limits, or the shares of stock of the corporation owning or operating the same, or any part thereof.

A true copy of Joint Resolution No. 5.A.

CYRUS E. WOODS,
Secretary of the Commonwealth.

Number Six-A.

A JOINT RESOLUTION

Proposing an amendment to the Constitution of the Commonwealth of Pennsylvania so as to consolidate the courts of common pleas of Philadelphia County.

Section 1. Be it resolved by the Senate and House of Representatives of the Commonwealth of Pennsylvania in General Assembly met, That the following amendment to the Constitution of Pennsylvania be, and the same is hereby, proposed, in accordance with the eighteenth article thereof:—

That section six of article five be amended so as to read as follows:

Section 6. In the county of Philadelphia all the jurisdiction and powers now vested in the several numbered courts of common pleas of that county shall be vested in one court of common pleas composed of all the judges in commission in said courts. Such jurisdiction and powers shall extend to all proceedings at law and in equity which shall have been instituted in the several numbered courts, and shall be subject to such change as may be made by law, and subject to change of venue as provided by law. The president judge of the said court shall be selected as provided by law. The number of judges in said court may be by law increased from time to time. This amendment shall take effect on the first day of January succeeding its adoption.

In the county of Allegheny all the jurisdiction and powers now vested in the several numbered courts of common pleas shall be vested in one court of common pleas composed of all the judges in commission in said courts. Such jurisdiction and powers shall extend to all proceedings at law and in equity which shall have been instituted in the several numbered courts, and shall be subject to such change as may be made by law, and subject to change of venue as provided by law. The president judge of the said court shall be selected as provided by law. The number of judges in said court may be by law increased from time to time. This amendment shall take effect on the first day of January succeeding its adoption.

A true copy of Joint Resolution No. 6.A.

CYRUS E. WOODS,
Secretary of the Commonwealth.

THAT TERRIBLE BACKACHE from which so many women suffer is significant of organic trouble. It tells, with other symptoms, such as headaches, nervousness, and depression, that nature requires assistance. For forty years Lydia E. Pinkham's Vegetable Compound, a simple remedy made from roots and herbs, has been the one effective remedy in such cases. It speedily removes the cause and restores the system to a healthy, normal condition.—Adv.

London's Great Fire.

An area of 433 acres was burned over in the great fire of London in 1666.

How Do They Know?

The total weight of all persons in the world is estimated at 100,000,000 tons.

"Dead Fruit."

Leaving baseball, football and boxing aside, there is no longer a great disparity between woman's and man's athletic prowess. But whether the women should be permitted to compete with the men in the golf, tennis, shooting, and other championships is debatable ground. If the men oppose it, one can hardly blame them, for it must be years before victory over a woman will be regarded as anything but "dead fruit," and defeat as anything but a disgrace.

Misses Dolly Peters, Loraine Thurston and Kathrine Tribley left yesterday for Lock Haven where they will enter the Normal School.

SEN. HARDING AT MINNESOTA STATE FAIR

(Continued From Page One.)

enough food for this country. He paid tribute to the patriotic work of farmers in raising war crops, but acknowledged the losses they have offered therefrom and pleaded for return to normal and resumption of the "onward trail" again.

"If we shall determine to build up here a self-sustaining nation then we must at once set about the development of a system of agriculture which will enable us to feed our people abundantly with some to spare for export in years of plenty and at prices which will insure the farmer and his family both financial rewards and educational, social and religious living conditions fairly comparable to those offered by the cities. A sound system of agriculture cannot be maintained on any other basis. Anything short of a fair return upon invested capital and a fair wage for the labor which goes into crops and enough in addition to enable the farmer to maintain the fertility of his soil and insure against natural hazards will drive large numbers of farmers to the cities."

ROBBINS—PEOPLES

On Sunday afternoon at three o'clock at the Methodist parsonage in New Millport, Lewis Robbins of Olanta, R. D., and Miss Mayme E. People of Olanta, were united in marriage by Rev. H. L. Jarrett.

With their many friends, The Progress unites in wishing them happiness.

Not a Bite of Breakfast Until You Drink Water

Says a glass of hot water and phosphate prevents illness and keeps us fit.

Just as coal, when it burns, leaves behind incombustible ashes, so the food and drink taken day after day leaves in the alimentary canal indigestible material, which if not completely eliminated from the system each day, becomes food for the millions of bacteria which infest the bowels. From this mass of left-over waste, toxins and ptomainelike poisons are formed and sucked into the blood.

Men and women who can't get feeling right must begin to take inside baths. Before breakfast each morning drink a glass of hot water with a teaspoonful of limestone phosphate in it to wash out of the bowels the previous day's poisons and toxins, and to keep the entire alimentary canal clean, pure and fresh.

Those who are subject to sick headache, colds, billiousness, constipation, others who wake up with bad taste, foul breath, backache, rheumatic stiffness, or have a sour, gassy stomach after meals, are urged to get a quarter pound of limestone phosphate from the drug store, and begin practicing internal sanitation. This will cost very little, but is sufficient to make anyone an enthusiast on the subject.

School On In Full Force

And the kiddies are teasing for those things the school authorities did not give them. Pencil boxes, school bags, book straps, crayolas for coloring—and the thousand-and-one other things that are as dear to your kiddies' hearts as they were to yours when you first started to school.

Keep the kiddies contented and they'll study better—we have a great array of these things for you.

Kurtz Stationery Store

CLASSIFIED ADS FOR EVERYBODY

One Cent Per Word For Each Insertion.
Mimimum Charge Twenty-Five Cents.

WANTED

Wanted

Financial Representative

—to sell small issue of conservatively secured common stock in Company of national scope selling its product right in this town through local dealers. A chance for a man well known locally to secure several thousand dollars in short period. Apply by letter to C. I. Robinson, 233 Oliver Ave., Pittsburgh, Penna., giving experience and other qualification.

WANTED—Place by a young girl 15 years of age, going to school where she can work for her board. Call Progress office. 9,8 1t pd

WANTED—16-year old school girl desires place where she can work for board. Inquire of Progress. 9,8 1t pd

WANTED—Girls and a boy at the Clearfield Laundry. 9 7 6t ch

WANTED—Coal miners. See L. G. Lazier, Kerr Addition. 9 7 2t p

WANTED—Boy or girl over 14 years of age. Apply at Western Union. 9 8 4t c

WANTED—Young lady stenographer. High School graduate preferred, to work in Clearfield. Apply by letter or in person to E. F. Fisher The Dimeling. 9 8 3t pd

WANTED — Everybody to know that I have taken over the business of Frank Shugarts and am prepared to repair wagons, repair furniture or other woodwork repairs. D. W. Havens, Third street. 9 8 4t pd

WANTED—Express wagon driver. Recent increase in salary. Call at Adams Express office. 9 7 2t c

WANTED — Roomer. Apply at Progress for information. 9 7 2t c

WANTED—Meat cutter. Apply McGarvey's Meat Market. 9|1|tf|ch

WANTED—Two experienced dry-goods saleladies. Inquire Progress. 9 7 3t ch

WANTED—A young lady with some knowledge of shorthand and typewriting. Must be fair penman Address Progress Office. 9,7,3t ch

WANTED—Two miners for country bank. Steady work year round and wages made attractive. Call at The Progress office. 9,7 2t pd

WANTED — Lady or Gentleman Agent in the city of Clearfield for Watkins Famous Products. Known Everywhere. Big Profits. Write J. R. Watkins Co., 56 New York City. 9 4,11 18,25 pd

WANTED — Stenographer. Apply Clearfield Colliery Co., Murray Building, Clearfield, Pa. 9 4 6t c

BOY WANTED—About 16 years of age, at Crown Steam Bottling Works 9 4 tf ch

WANTED—Good girl for general housework. Apply to Mrs. Cecil Wilson 202, Front street. 8,26,t

WANTED—Girl for general housework in family of two. Must be able to cook. Call Mrs. J. C. Meyer, H. & C. phone 491.2. 8 24|tf|ch

WANTED—Boy over 16 years to work around meat market. People's Meat Market. 9 8 3t ch

FOR SALE

FOR SALE—Good bicycle. Inquire Alex Spangler, Post Office. 9 8,1t p

FOR SALE—Overland, Model 90, five passenger. Bargain to quick buyer. For information call The Progress. 9 8 3t pd

FOR SALE—Several strong young mules well broken to mine work, in first class condition. Apply at Wallace mine, near O'Shanter, or address this company at Seneca Falls, N. Y. Moshannon Collieries Co. 9,8 2t p

FOR SALE—One antique davenport, mahogany frame, tapestry covered. Call at 319 Locust street at 10:30 Thursday morning. 9,8 1t

FOR SALE—The following articles will be sold at private sale: one bed room suite, one wash stand, two small stands, three chairs, one mattress, six large pictures, etc. Call at 416 E. Locust street, between nine and twelve a. m. 9 7 1t ch

FOR SALE—Team of good mules. Five year old and good workers. Inquire Ross & Woods. 9 7 4t ch

FOR SALE—Small pigs. Inquire of Powell NePherson, Clearfield R. D. 9 7 2t pd

FOR SALE—One steel range and one large gas stove. Must dispose of them at once. Inquire 111 S. Second street. 9 7 6t pd

FOR SALE—Rose comb and single comb White Leghorn hens. Also some single comb Leghorn cockerels. Inquire H. & C. 316 X. Earl Yeager Clearfield, Pa. 9 7 2t pd

CABBAGE FOR SALE—Get your cabbage for kraut. See Frank Thompson, Corner Park and Mitchell streets. 9 7 2t pd

FOR SALE—Registered Guernsey cow. Sell for $100 regular. Wm. Schonwalder, Clearfield, R. D. 1. 9 7,3t pd

FOR SALE—A leather upholstered couch, practically new. Also double bed size mattress. Inquire 503 Clearfield street or call H. & C. 349X3. 9 8 6t ch

FOR SALE—A good driving horse and outfit at a bargain if taken soon. Inquire of B. L. Smith, Glen Richey. 9,7 2t pd

FOR SALE—Brand new Silberzahn fodder and ensilage cutter. Blower can be attached. Inquire of Isaac Stage, West Fourth avenue. 9,7 6t c

FOR SALE—Four pups, 3 months old. Two male and 2 female blooded beagles. Males $10, females $5. Inquire Lemings' Pool Room or Geo. C. Fleming, Curwensville. 9 7,3t ch

FOR SALE—An eight horse power International gasoline engine. Inquire J. A. Frank, Curwensville, 9,7 tf ch

FOR SALE—Good fresh cow. H. E. Smith, Shawsville, Pa. 9,4,3t pd

FOR SALE—An Avery 5-10 h. p. two-bottom tractor. In excellent condition. Sell cheap to quick cash buyer. Inquire Fred J. Thompson, Liberty Theatre. 9,1 6t ch

FOR SALE—One-ton Norwalk truck. Express body. Delco starting and lighting system. Good condition. Inquire Allegheny Auto Sales Co., East Market street. 8,28,tf,ch

USED CARS FOR SALE—One Pilot, one Overland 83, one 2-ton Master truck. Inquire Allegheny Auto Sales Co., East Market street. 8 28 tf,ch

FOR SALE—10 H. P. Western Electric motor. 220 volts. 3 phase. 1800 R. P. M. Inquire of Morrison at C. & S. Electric Co. 8,28,tf ch

FOR SALE—One Red Cross Tribune stove and one grey reed baby carriage. Call at 104 Nichols street 8|27|tf|ch

FOR SALE—One Silvervahn fodder and ensilage cutter, hand or power. Inquire of Isaac Stage, Clearfeld, Pa. 9|3|6t|ch

FOR RENT

FOR RENT—Two furnished rooms for light housekeeping. Inquire at 113 Turnpike avenue or call H. & C. phone 428X2. 9 7 3d ch

FOR RENT—Large front room in home near center of town. Suitable for a couple High School pupils. Inquire of Progress. 8|28|tf

LOST

LOST—Sterling silver picture case with C. L. W. engraved on back. Finder please return Progress. 9 8 3t ch

LOST—A 35x5 tire attached to rim between Clearfield and Country Club. Finder advise D. W. Anderson, H. & C. 91. 9 7,4t ch

LOST—Pair of gold bow, tortoise-rimmed glasses between my residence and Stewart Drug Store. Finder advise Rev. R. D. Baldwin, 218 South Second street. 9,7,1t ch

LOST—A lady's pocketbook containing $6.20 and name of owner between Shaw Bros. store and Drigg Theatre. Finder please return to Progress. 9,7,2t pd

LOST—Pocketbook containing $1.50 between West 6th avenue and Turnpike. Finder please return to Boyce's store. 9 8 1t pd

LOST—Fur neck piece, black lynx somewhere in Clearfield. Finder please return to Progress office. 9 8 3t

ITEMS OF INTEREST

1c Per Word For Each Insertion.
Minimum Charge 25 Cents.

WOMAN'S Y AUXILIARY TO MEET

The Woman's Auxiliary of the Y. M. C. A. will hold a business meeting on Wednesday afternoon, Sept. 8, at 2:30 in the Y. M. C. A. The new secretary will be present. There will be business of importance discussed. Everybody come. 9 7 2t ch

The more you eat, the more you want—Home made bread. Made by The Home Bakery, 311 N. 2nd street. 9 3 6t ch

LEGAL Intelligence

BIDS WANTED.

The Knox Township School Board will receive bids until August 9th, 1920 for a two-room school building to be erected at Boardman, Pa. Plans and specifications may be seen at the home of James A. Null, Boardman, Pa. The Board reserves the right to reject any or all bids.

JAMES A. NULL,
Secretary, Knox Twp. School Board.
7 26 2t 30-8 2 4 6 ch

NOTICE

Notice is hereby given that application will be made to the Governor of Pennsylvania on September 21st 1920, under the Act of Assembly entitled "An act to provide for the incorporation and regulation of certain corporations," approved the 29th of April, 1874 and the supplements and amendments thereto, for a charter of an intended corporation to be called Union Township Clearfield Electric Company, the character and object of which is for supplying light, heat and power or any of them, by means of electricity, to the public in that portion of Union Township, Clearfield County, Pennsylvania, bounded on the east by a line parallel to the western boundary line of said Township and beginning at a point where the southern boundary line of said Township intersects the eastern bank of the stream known as Anderson Creek which flows in a southerly direction from the Montgomery Dam of the DuBois Water Company in said Township and thence extending northwardly to the intersection of said line with the northern boundary line of said Township: on the north by the northern boundary line of said Township; on west by the western boundary line of said Township; and on the south by the southern boundary line of said Township, and to such persons, partnerships, and corporations residing therein or adjacent thereto as may desire the same, and for these purposes to have, possess and enjoy all the rights, benefits and privileges of said Act of Assembly and its supplements and amendments.

DOUGLASS D. STOREY,
RALPH J. BAKER,
Solicitors.
Telegraph Bldg., Harrisburg, Pa.
8,25 9,2,9 23 ch

In the Common Pleas Court of Clearfield County, Penna.

To whom it may concern:

The Final Account of S. R. Leonard, Committee, of Charles M. Wood, a Lunatic, has been filed in this office and will be confirmed on Wednesday, December 8, 1920, unless exceptions are filed to same.

Certified from the record this 8th day of Sept. 1920.

GEO. W. RALSTON,
Prothonotary
9 8,15 22 pd

ADMINISTRATOR'S NOTICE

Estate of Eliza Rothrock, late of Boggs township, Clearfield County, Pa., deceased.

Letters of administration have been granted to the undersigned on the above estate. Therefore all persons owing said estate are requested to make immediate payment, and those having claims against the same will present them duly authenticated for settlement without delay.

EDWARD SHIMMEL, Admr.,
Wallaceton, Pa.
MILLER & HARTSWICK, Attys.,
Clearfield, Pa.
9|8|15,22 29 10 6 13| ch

Try a Progress Want Ad.

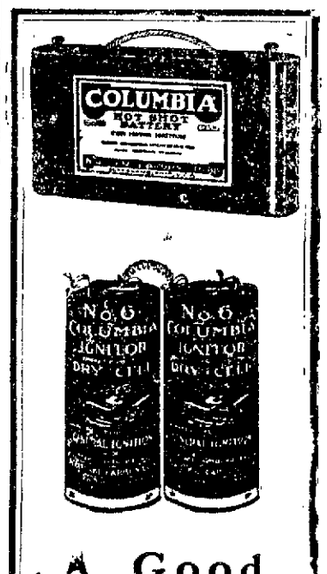

A Good Battery Makes A Good Bell

THESE Columbia Dry Batteries are sturdy packages of power especially for bells and buzzers.

They have characteristics peculiarly their own—advantages possesssed by no other source of bell current. They cost little, and last long; easy to connect up; not attached to any other circuits, and absolutely safe.

Demand Columbias for every battery need. For the home, Columbia No. 6's are ordinarily chosen. The New Columbia Hot Shot No. 1461 (4 cell-power) is used in large homes, apartment houses, and offices.

Clearfield, Pa.
C. & S. Electric Supply Co.
11 North Third Street
Clearfield Central Garage Co.
Rear Dimeling Hotel
Routch & Swartzle
Orcutt & Buchanon
Curwensville, Pa.
Curwensville Hdwe. Co.
Gates, W. D.
Grampian, Pa.
Mrs. Shaffer N. C.
Wrigleswortb, H. P.

Fahnestock Spring Clip Binding Posts on Cell No. 6, No Extra Charge

Columbia Hot Shot Multiple Dry Batteries

NEWSPAPERARCHIVE® NEWSPAPERARCHIVE®

NEW DRIGGS THEATRE

THE PLAYHOUSE BEAUTIFUL

Complete Change of Program Daily

Main Floor 25c **Balcony 20c**

TWO SHOWS 6:30 AND 9:00 P. M.

William Farnum
In Louis Tracy's

"Wings of the Morning"

Like the tentacles of an octopus, the lies of a true man's enemies crushed him until thru sheer courage, he rehabilitated himself in the eyes of the world. A tremendous production from a tremendous novel.

MORE CENSUS FIGURES

WASHINGTON, Sept. — The Census bureau today announced the following 1920 population figures: Kittanning borough, 4,173; Second ward, 1,475; Second ward, 1,061; Third ward, 2,403; Fourth ward, 1,814; total 7,753. Income Fifth ward, 1,149; Second ward, 1,[illegible]; Third ward 2,681; Fourth ward, 1,241, total, 7,753

DIVORCE MILL CONTINUES TO GRIND

Uneasy lies the neck in the yoke that galls, may safely be conjectured after a perusal of Clearfield county's divorce court records. The following cases have been filed the past week:

Clarence E. Krebs vs. Daisy Krebs
Paul Bailey vs. Lillian Bailey.
Jame Grabille vs. Vincenza M. Grabille.

Glass Fruit Jars

Let us supply you with your Glass Jars for canning the fall fruit crop.

We have them in all sizes—E-Z seal jars in half pints, pints, quarts and half-gallons—Mason Jare in pints, quarts and half-gallons—also Mason and E-Z Seal Jar Caps and Rubbers.

Call or telephone your orders.

Clearfield Hardware Co.

125 Market Street Clearfield, Pa.

The Minute You Step
Inside The Door
You Feel At Home

That's the Highest Compliment could be paid to an institution of this kind. There's a reason for it. Little things get lots of attention at

The Dimeling

ARE YOU INTERESTED IN OIL STOCKS?

If you are, you should get SPECIAL REPORT that we have prepared which covers leading OIL STOCKS on the N. Y. Stock Exchange, showing their principal investment features.

Ask for Report O-1
Wall Street Statistical Service
74 Wall St., New York City, N. Y.

Ten-Day Sale

SEPT. 4 to 15th
REDUCTIONS ON DRESS GOODS:

Apron gingham, yd.	24c
Shirtings yd.	35c
Dress Ginghams, yd.	32c
Bleached Muslin, yd.	30c
Men's union suits, ea.	$1.25
All wool blankets	$8.50
Outing cloth, yd.	35c
Men's Dress Trousers	$4.50
Georgette Waists	$3.98
Work Shoes	$2.98
Dress Shoes	$5.50
Boys' Caps	49c
Boys' Sweaters	$1.39
Men's Wool sweaters	$4.50

BORAK GEORGE
2 NICHOLS STREET

Glasses Will Drive Headaches Away

You'll not be troubled with those severe headaches and pains across your forehead if you'll come here and be fitted with the proper glasses.

Why not drop in tonight and make an appointment.

J. C. SNYDER

Girls Wanted

For Telephone Operating
Work Pleasant
Good Pay While Learning
Advancement Rapid
Permanent Positions for girls who take an interest
Apply to Operator in charge

H. & C. Telephone Company
26 South Second St.
Clearfield, Pa.

SECRETARY OF WAR AT STATE COLLEGE OPENING

STATE COLLEGE, Sept 8—The Pennsylvania State College will open its sixty-sixth year on Wednesday, September 15, when the largest student enrollment in its history will settle down to nine months of study. A feature of the opening assembly this year will be an address by Secretary of War Baker, who will be here to outline the military policy to be followed during the year by all land grant colleges. His message on that day will be sent to every state college in the country.

Indications today are that at least 3400 studentn will be enrolled this year at Penn state. This is about 300 more than last year, and is much in excess of the actual and comfortable capacity of the existing college buildings. Class rooms and laboratories have been over crowded for years, and with no noticeable improvement over last year, college officials have had a great problem in preparing for the opening. It is now estimated that at least 1200 applicants for admission to the Freshman class will have to be refused on this account before registration closes. Two thousand from Pennsylvania alone have applied, and a few over 800 have been admitted.

THE COUNTY FAIR

C. F. WADSWORTH

Oh, let us see the county fair—
(Forget the cost of living!)—
Everybody will be there
To see the show they're giving—
The beef-steers broad, the cornstalks tall,
The windmills humming gaily;
The meek-eyed Jersey in the stall,
The races pulled off daily.

We'll go and see the fruits and grain
That farmers take a pride in,
And maybe find an aeroplane
That we can take a ride in.
We want to see the bread and cakes
And what the high school teaches;
Examine all the plows and rakes,
And note the blushing peaches.

To see the fair in days of yore
Was not an easy matter;
We had to rise at three or four,
And all was rush and clatter;
We'd feed and water Ding and Dong
And hitch them to to the surrey,
But now—"it rambles right along"
And gets there in a hurry.

A Tonic and Health Builder

Remove that warning cough or cold with Calcerbs (the calcium tablet). They give strength to combat illness. 50c boxes at druggists or from ECKMAN LABORATORY, Philadelphia
Manufacturers of Eckman's Alterative.

HOWE'S OPTICAL DEPARTMENT
In charge of a registered Optometrist

When the worst comes, try to make the best of it. The worst cases of defective eyesight are at their best when wearing glasses fitted at

HOWE'S
117 Market Street

INSPECTOR GIVES FACTS TO PUBLIC

Indigestion, Nervousness and Rheumatism Gone Since Taking Tanlac

When so many well-known people of unquestioned integrity make statement after statement, each and everyone testifying to the same thing day after day and each corroborating the other, the truth of such statements can no longer be doubted.

One of the latest to testify regarding Tanlac is Harry Vandenberg, labor recruiting-agent and inspector for the New York Central Railroad lines, residing at 125 Jervis street, Toledo, Ohio.

"I have only been taking Tanlac for about three weeks," said Mr. Vandenberg, "and have just finished my second bottle, but I have improved so much that I am ready right now to state to the world that this medicine has proved a grand success in my case.

"For three years or more I had suffered from nervous indigestion, as a result of which I had become generalyl run-down in health, and I can say in all sincerity that Tanlac is the only medicine I have found that did me any good. Oy stomach was so upset that always after meals I became almost deathly sick and was often unable to retain anything I had eaten. I was continually bothered with nervous, sick headaches and my condition was fast rendering me unfit for the duties of my position, as I have to be out in all sorts of weather and under all kinds of conditions, I have been more or less affected with rheumatism in my joints, too, at times and, to sum it all up in a few words, my condition was just that miserable, half-sick, no-account feeling that robs life of nearly all its pleasures and makes work a burden.

"About a month ago a friend of mine, knowing about my deplorable condition, told me of the splendid results he had gotten from Tanlac for similar troubles. He was so strong in his praise of it I bought a bottle and it has put me right on my feet again. I am no longer bothered with sick-stomach or headaches and very seldom suffer from any pain in my joints. My nerves have improved wonderfully, my sleep is sound and restful, and on getting on the scales the other day I was astonished to find that I had actually gained eight pounds. I am still taking Tanlac and from now on I expect to keep a bottle on hand, for I see it is one medicine that can be depended upon for results."

Tanlac is sold by all leading druggists.

OLD FAIR PROGRAM

L. C. Meise, the plumber, found a program of the Clearfield county Fair back in 1883 while at work remodeling the St. Charles Hotel. George R. Barrett was President and J. A. Faust, secretary.

The four day program included bicycle racing, horse racing, base ball and velocipede match. No pool selling or gambling allowed.

"Diamond Dyes" Tell You How

A Child can Follow Directions and get Perfect Results

Each package of "Diamond Dyes" contains directions so simple that any woman can diamond-dye a new, rich, fadeless color into worn, shabby garments, draperies, coverings, whether wool, silk, linen, cotton or mixed goods.

Buy "Diamond Dyes"—no other kind—then perfect results are guaranteed even if you have never dyed before. Druggist has color card.

Why Carpets Must Be Washed

A Wonderful Invention Now Restores Newness

Hamilton Beach Carpet Washer

ON your carpets and rugs are daily deposited the dirt and taint and disease germs of the streets. That is why surface brushing can't **thoroughly** clean them, any more than a whisk-broom can clean soiled handkerchiefs.

Children play on such rugs and carpets made unclean by the street-trampings of countless shoes. Their chubby fingers are constantly touching it, feeling it, rubbing it. And you know how a child will put its fingers in its mouth. No mother will risk having dirty carpets, once she knows these facts.

So dirty carpets must be washed. But this no longer means that your rooms will be bare and cheerless for two weeks (or more) while old-style carpet cleaners have your floor coverings. Because now all rugs and carpets are washed and dried **right on the floor** by the newer, better method of the Hamilton Beach Carpet Washer.

It is truly a revelation to see the glorious change it makes. All the dirt that smudges colors disappears. The original richness of the rug comes out afresh. Drab design and hidden tracery are made bright and cheery as the day the rug was bought; made soft and lustrous, gloriously like new.

This is how: Two sponge-rubber brushes with an action just like the human hand are rotated electrically 500 times a minute, scrubbing the H-B Compound deep down into the fibres of the rug. The dirt and grime are instantly dissolved, and every particle of mud and moisture is at once suctioned back into the receiver-pan. In twenty minutes rugs like new are ready for immediate service.

Place Orders Now

Clearfield Carpet Washer Company
Clearfield, Pa.
H. & C. Phone 159R3

WILL GO TO CHINA

Joseph Kerin, Brother Augustin, of Emmittsburg, Md., is visiting his parents, Mr. and Mrs. John P. Kerin on South Fourth street at present. Brother Augustin will make one of a party of twenty Catholic missionaries to locate in Northern China for religious work among the natives of that benighted land. The party expects to leave about October 1st.

VERDICT FAVORS SUPERVISORS

The jury in the case of E. M. Schonwalder vs. the Pike township Supervisors, which was tried before Judge Bell in Civil court this week, returned a verdict in favor of the defendants. Mr. Schonwalder brought suit for damages due to the loss of a large quantity of manure which was washed off his farm by a flood. The jury decided the supervisors were not liable.

Try a Progress Want Ad.

PERFECT CONFIDENCE

Clearfield People Have Good Reason For Complete Reliance.

Do you know how—
To find relief from backache;
To correct distressing urinary ills;
To assist weak kidneys?
Your neighbors know the way—
Have used Doan's Kidney Pills;
Have proved their worth in many tests. Ask your neighbor!
Here's Clearfield testimony.

Mrs. C. E. Reed, 205 Clearfield St., says: "I suffered from kidney trouble not long ago. There was a severe pain in the small of my back and I had headaches. I used Doan's Kidney Pills and they drove away the pains in my back and also the headaches. I cannot say too much for this medicine and I think it is perfectly wonderful."

Price 60c, at all dealers. Don't simply ask for a kidney remedy—get Doan's Kidney Pills—the same that Mrs. Reed had. Foster-Milburn Co., Mfrs., Buffalo, N. Y.

ROBINSON'S STORE CLOSED
Monday and Tuesday, Sept. 13-14
On Account of Holiday

Do your shopping before these two days

ROBINSON & CO.
Clearfield **Penna.**

BRINGING UP FATHER

By McManus

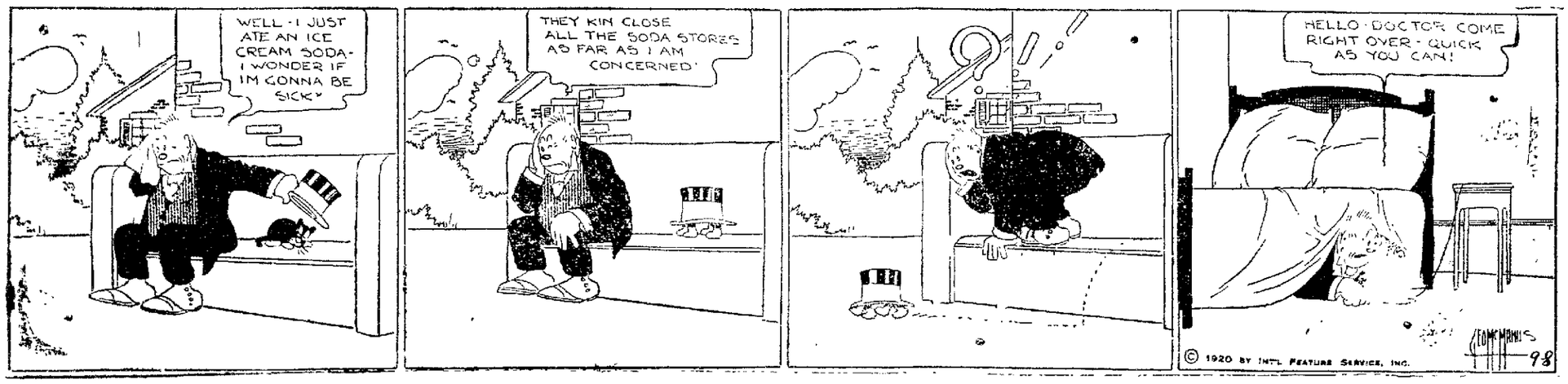

Try a Progress Want Ad.

Fresh Snipment
of
PAGE & SHAW
Original New Orleans
PROLINES
Virginia Chocolate Shop

NEWSPAPERARCHIVE®
NEWSPAPERARCHIVE®

There May Be Better Places To Eat But No One Has Found a Better Place Yet Than

Jordan's

KEYSTONE
The ICE CREAM THAT EVERYONE LIKES

Plenty Of Peppers

We have plenty of peppers for your pickling. They're good solid peppers and of good size.

There's red and green in the lot—sweet and "hot"—whichever ones you want.

THORN BROS.

Great To Take Motoring

Romance Chocolates

Get Them at Your Candystore

Your Kiddies In School Now

Watch their eyes. The school medical examiner may be late in making his rounds so why let your child be handicapped by defective vision?

Have your eyes examined up-to-date.

HARRY H. ROSENTHAL, O. D.
Office hours daily and evening. Woolridge building. H. & C. 1469. Clearfield, Pa.

Try Home Made Candy Once

And you'll try it again. There's such a goodness to every bit that you cannot resist it. Folks who thought that they did not "like" candy are eating it and enjoying it

So will you.

STEWART'S DRUG STORE
The Best Store

FOR BURNING ECZEMA

Apply Zemo, the Clean, Antiseptic Liquid—Easy to Use—Does Not Stain

Greasy salves and ointments should not be applied if good clear skin is wanted. From any druggist for 35c, or $1.00 for large size, get a bottle of Zemo. When applied as directed it effectively removes eczema, quickly stops itching, and heals skin troubles, also sores, burns, wounds and chafing. It penetrates, cleanses and soothes. Zemo is a clean, dependable and inexpensive antiseptic liquid. Try it, as we believe nothing you have ever used is as effective and satisfying.

The E. W. Rose Co., Cleveland, O.

Ready For Cider?

We will have our cider mill ready for operation on Monday, Sept. 13th. You know it's located on Martin street, Clearfield.

We made good cider last year—same this.

Thompson & Thompson

H. & C. 73 Clearfield, Pa.

An introduction leads to everlasting friendship.

Foss Chocolates
Quality and Premiere
TWO BRANDS

The ultimate — in Candies

GET THEM AT

Aughenbaugh's
DRUG STORE

For Coated Tongue

Bad Breath, Sour Stomach, Bloating, Gas, Biliousness, Sick Headache, Indigestion, Constipation,—take the always reliable

FOLEY CATHARTIC TABLETS

They clear the bowels, sweeten the stomach and tone up the liver. Do not gripe.

J. E. Colver, 103 Labor Temple Los Angeles, Cal. "After 56 years' experience with all sorts and kinds of cathartic remedies, I got wise to Foley Cathartic Tablets, and they are the best I ever used."

Mine Rails

Car of 16 lb. rails just received. Another car of 12 lb. due in about a week. Write or phone your orders.

Clearfield Machine Shops

Warehouse Department

Gossip for Tonight's Tea Table

Miss Thelma Stewart returned to Lock Haven Normal today, where she is a student.

Miss Carrie Reiter spent the week end with friends in Philipsburg.

Alex Brown has returned to his home in Jersey Shore, after spending the summer here.

Mrs. W. L. Mason and daughter Loretta of Bethlehem, Pa., are visiting at the home of Walter Mason on Cherry street.

Miss Grace McMahon of Houtzdale has returned to take up her duties as teacher here.

The P. S. T. Club and friends gave a moonlight picnic last evening at Weilder Camp. They were chaperoned by Sam Forcey and Miss Margaret Row.

Mrs. Robert Hebeiling and son of Tyrone are visiting her mother Mrs. Clara Stewart on Locust street.

Mr. and Mrs. Lewis Cooper and child of Johnstown spent Labor Day with his parents Mr and Mrs. L. C. Cooper on South Second street.

Miss Grace Kline and sister Helen are spending a couple weeks with relatives in Ohio.

Miss Ebeth Enders returned from spending a few days in Morrisdale.

Misses Mary Waterworth and Helen O'Brien are spending today shopping in Altoona.

Mrs. Ralph Gulich has returned from visiting with relatives in Buffalo, N. Y.

Guerney Smith and son Nathan have returned from a trip to Wildwood, N. J., and Philadelphia.

Mr and Mrs. Theodore Yahner of Patton spent the week end with relatives here.

Miss Catherine Etzweiler left to visit with her sister Mrs. Cecil Lutz at Akron, Ohio.

Bud Gaulin is spending today in State College.

Mrs. Mary O'Brien who has been visiting Miss Gladys Nevling returned to her home in Osceola.

Mr. and Mrs. Carlton Jones and children have returned to their home in Millville, N. J., after visiting with relatives here.

Ernest Demi and family, Mrs. Robert Young of Philipsburg, spent the week end with relatives here.

Misses Olive King and Miriam Dyer of Curwensville were shopping in town yesterday.

Mrs. Ray Lucas and children of Niagara Falls are isiting with relatives here.

Miss Isabel Coleman of Williamsport has returned to take up her duties as teacher.

J. C. Barton of Wallaceton spent last evening in town.

Miss Margaret McDonald returned to St. Joseph's Academy, Titusville, where she is a student

Mrs. William Sackett and daughter Marion have returned from visiting relatives in Falls Creek.

Mr. and Mrs. Robert Alderdice who have been visiting the latter's parents, Judge and Mrs. Singleton Bell, returned to their home in Pittsburgh

Mrs. Victor Soderlund, son and daughter were guests of friends in Jamestown, Buffalo, Niagara Falls and Canada.

Misses Blanche Verbeck and Cordelia Shifter returned home yesterday after visiting with friends in Pittsburgh.

G. F. Wallace, Emory Shaw, A. G. Bartholomew, Roy Royce and Walter McMurray attended the automobile races at Uniontown Monday, making the trip by automobile.

Mr. and Mrs. A. V. Hewitt of Punxsutawney motored to Clearfield and spent Sunday and Labor Day with the latter's mother, Mrs. Clara DeBeque, of Ogden avenue.

Mrs. Heber H. Straw just returned from Pittsburgh where she had been visiting with her sister and brother.

Ted Stewart is home from Pittsburgh to spend a few days with his parents, Mr. and Mrs. B. M. Stewart.

Miss N. J. Barnie, who has been visiting Mrs. H. B. Summers and other Clearfield friends for several days, will return to her home in Williamsport tomorrow.

Miss Mary O'Brien retuned to her home in Osceola after visiting a few days with Miss Gladys Nevling.

Mrs. Margaret Robinson is visiting her son, J. A. Robinson and family en route from a visit with relatives in Jersey Shore to her home in Curwensville.

Max Faust has returned to his Bridge street home after several months visit with relatives at Williamsport, Philadelphia and New York State.

Ferd Aughenbaugh, Dan Cranny and Charles Sullivan, of DuBois, were in Clearfield on business today.

Misses Bertha and Olive Renaud of Keewaydin are transacting business in town today.

Mr. and Mrs. Frank Rupert and children and J. W. Bumpardner of Altoona, motored to Clearfield and spent the week end with Mr. Rupert's brothers, B. L. and A. T. Rupert of this place

Mrs. Levi Rupert of Beech Creek is visiting with relatives of this place for a few days.

Mr. and Mrs. W. M. Kerrn and family of Altoona spent the week end at the home of Otis Kerrn and Mrs. B. L. Rupert of this place.

Mr and Mrs. J. F. May of Pine street have returned from spending the week end with Mr. and Mrs. Delmont Yarnell at Johnsonburg

EX-SENATOR CRANE SERIOUSLY ILL

DALTON, Mass. Sept. 8—The condition of former United States Senator W. Murray Crane, who has been critically ill, is "unchanged", according to a statement of W. Murray Crane Jr., today.

Mr. and Mrs. Robert Boyle, of Oshanter, Pa., arrived in Clearfield late evening on the N. Y. C. train. They have been spending the summer with relative sin Glasgow, Scotland, and have been touring a part of Europe. At present they are at their son Frank Boyle's, of Dorey street. Mr. Boyle is an employe of the N. Y. C. and expects to be back to work in the near future.

The Perfect Housekeeper

Made of a woman who has discovered the secret of how to be happy when married.

SHE is *fresh* in the mornings because she can sleep half hour later and still get breakfast *in time* for hubby. Her electrical toaster, egg boiler and coffee percolator do the trick.

A VACUUM cleaner, *light and easily handled*, makes quick work of cleaning dining room, living room, bed room—every room. Her back is not tired from *constant stooping.*

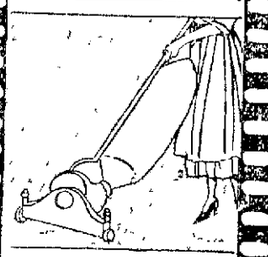

THEN—the laundering—oh, how easy with an electric washer! No aching arms and back—*no coarse red hands.*

(Three hours elapse in which the perfect housekeeper does morning shopping.) Short work is made of ironing by using electric iron. *No delay keeping irons hot.*

NOW—in the afternoon Dinner is placed in Electric cooker, which starts and stops by alarm clock system. Home in the evening, she finds *the meal perfectly cooked in her absence.*

THIS movie can be made real to you. Economy prices and easy terms.

Snap it off
Snap it on

C. & S. ELECTRIC COMPANY.

Beautiful Fabrics for the New Graceful and Distinctive Dress Suit or Skirt

These Suitings, Coatings and Shirtings for Autumn and Winter are a feature of special interest in our Dress Goods Department. The new line is composed of the most beautiful colors and designs in rich, colorful and subdued tones, which will be recognized by women who follow the fashions as the leading fabrics for the new season.

HANDSOME NEW WOOL PLAID SKIRTING MATERIAL
From $3.00 to $7.50 yard

If you are planning to make a new fall skirt or to have it made for you, you should see are splendid selection of new wool plaids.

54 In. WOOL JERSEY SUITINGS AT $4.50 and $5.50 yd.

The growing demand for wool jersey is admirably met in the splendid stocks we have assembled. Newest shades such as heather, green mixture, blue and taupe are here.

ALL WOOL FRENCH SERGES 40 in to 45 in. WIDE AT $3.25 to $5.50 yd.

You will find the wanted French serges here in a large range of shades to gratify every desire.

ALL WOOL STORM SERGES AT $1.75 AND $2.00 Yd.

Colors are green, navy, cardinal, copeni etc.

NEW VELOUR COATINGS 54 in. WIDE At $4.75 and $5.95

Come in brown, tan, navy and green.

54 in. WOOL POPLIN AT $4.50 Yd.

Comes in navy and black, a splendid quality at this price.

WOOL TRICOTINES 48 in. and 54 in. WIDE AT $4.50 AND $7.95 Yd.

A. W. LEONARDSON COMPANY

Little Feet Should Be Properly Shod

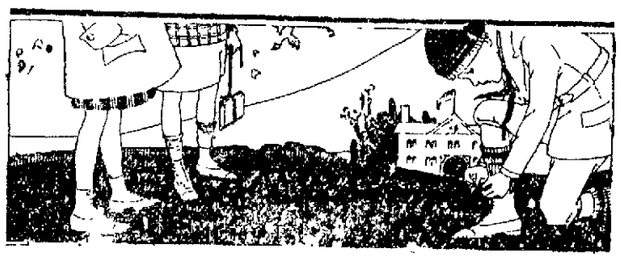

They will be if you'll shoe them Educator Shoes. There is plenty of toe room for the little feet to grow as they should. Plenty of counter to keep little ankles straight.

Leathers that will stand the knocks of the thousands and thousands of steps that those little feet will take on their way to and from school.

Come in and let our practial shoe fiter fit those little feet into shoes that will let those feet grow as they should.

Ross & Woods

NEWSPAPER ARCHIVE®